



1 DAY ▲ 1 TEAM ▲ 82 MILES

VEHICLE GUIDE - 2026

NOTE: ALL LEGS SUBJECT TO CHANGE.

LEG	START	END	DIFFICULTY	MILEAGE
1	Maryland Heights Aquaport	Lakehouse 364	Medium	5.10
2	Lakehouse 364	364 Access	Medium	3.93
3	364 Access	Greens Bottom Road Trailhead	Easy	3.20
4	Greens Bottom Road Trailhead	MO Research Park / Busch Greenway	Difficult (distance)	7.24
5	MO Research Park / Busch Greenway	Lewis & Clark Trailhead	Difficult (single track trail)	4.72
6	Lewis & Clark Trailhead	Weldon Spring Trailhead	Difficult (single track trail)	5.89
7	Weldon Spring Trailhead	Weldon Spring Conservation Area (Lost Valley Hiking Trail)	Difficult (single track trail)	5.73
8	Weldon Spring Conservation Area (Lost Valley Hiking Trail)	Matson	Medium	4.43
9	Matson	Klondike Park	Easy	3.61
10	Klondike Park	Augusta	Easy	2.58
11	Augusta	Dutzow	Difficult (distance)	7.56
12	Dutzow	Marthasville	Medium	3.67
13	Marthasville	Treloar	Difficult (distance)	6.96
14	Treloar	Bernheimer Road	Medium	4.17
15	Bernheimer Road	Gore-Case Community Center	Difficult (distance)	6.14
16	Gore-Case Community Center	Case Road	Easy	2.69
17	Case Road	McKittrick	Medium	3.89
18	McKittrick	Hermann & Finish!!	Medium	3.15

GO! KT82 Trail Relay: Start Line Site
Aquaport: Maryland Heights, MO
JUNE 6, 2026



Vehicle Parking
Park here once your vehicle has been checked in. **Vehicles CANNOT** be left here for the day. Please plan to meet your team elsewhere.

LEG 1 DRIVING DIRECTIONS: MARYLAND HEIGHTS COMM CENTER TO LAKEHOUSE BAR & GRILL

12 min (6.0 miles)

via Creve Coeur Mill Rd
Fastest route, the usual traffic

- > Take Charlemagne Dr to McKelvey Rd
26 s (466 ft)
- Turn right at the 1st cross street onto McKelvey Rd
1 min (0.6 mi)

- Turn left onto Glenridge Dr
0.2 mi
- Turn right onto Bennington Pl
0.5 mi
- Turn left onto Creve Coeur Mill Rd
1.7 mi
- Turn left onto Maryland Heights Expy
1.1 mi
- Turn left onto Creve Coeur Mill Rd
1.8 mi

- ▼ Drive to Lakehouse Bar & Grill
27 s (184 ft)
- Turn left
92 ft
- Turn left

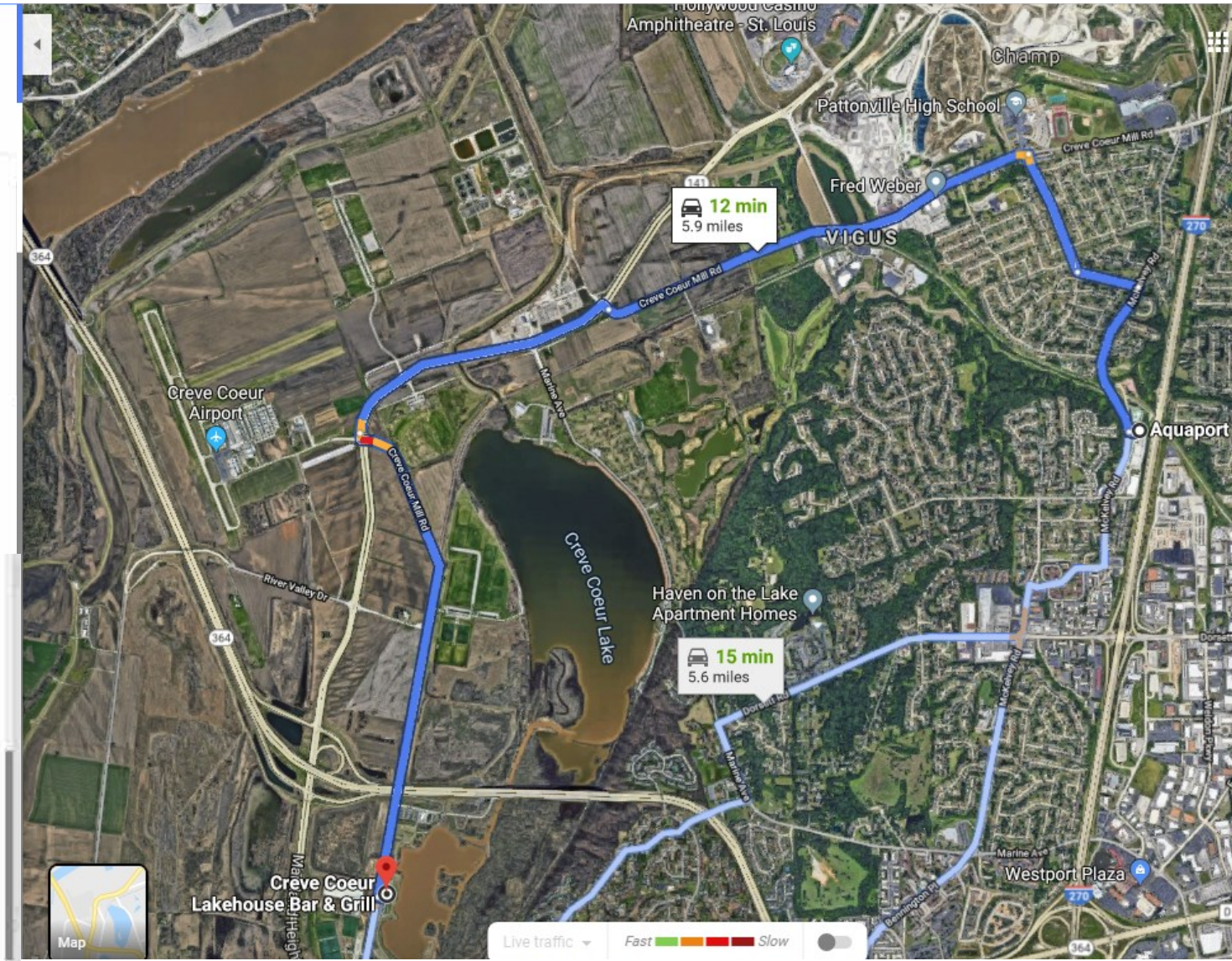

EXCHANGE 1, LAKEHOUSE BAR & GRILL

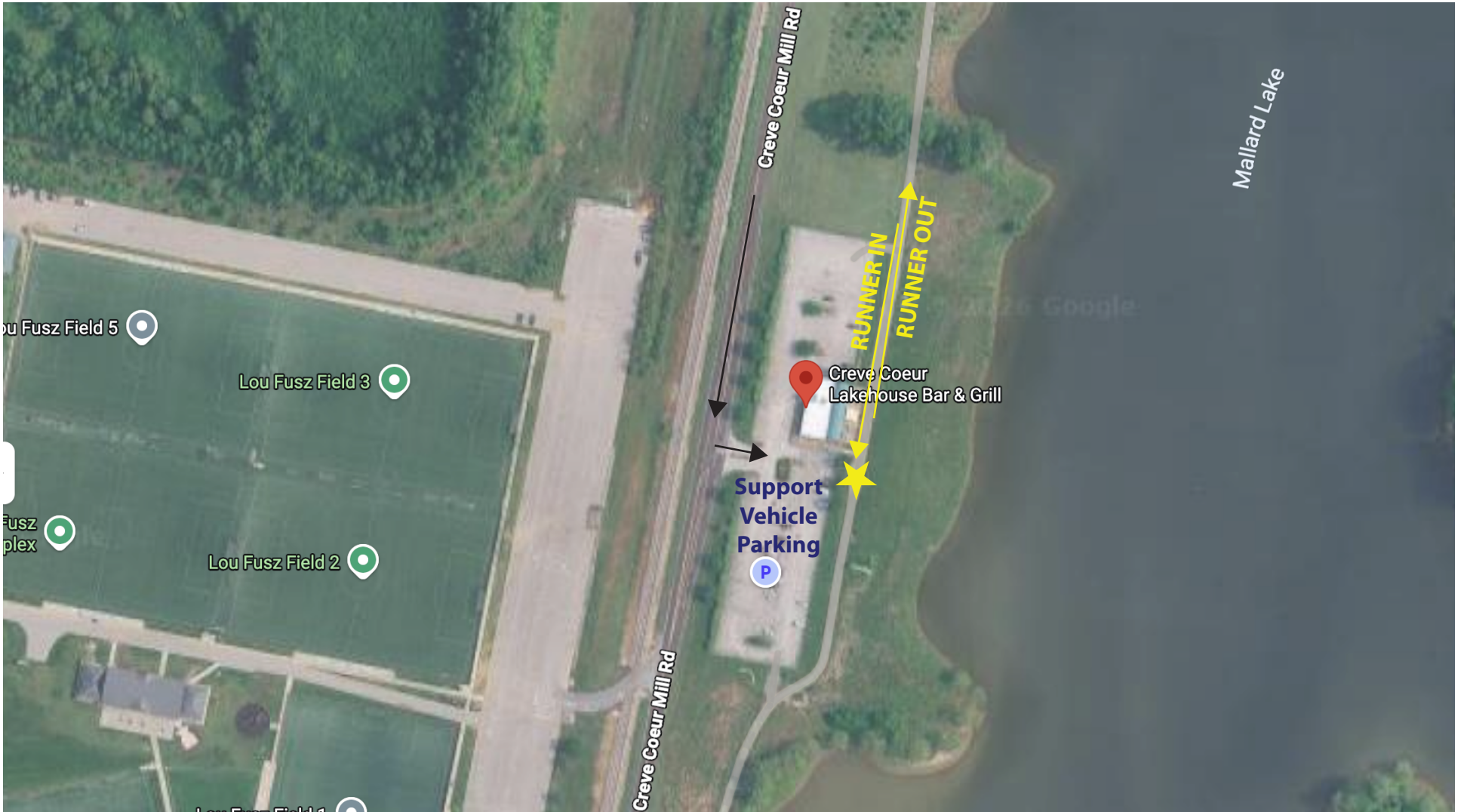

DRIVING DIRECTIONS, LEG 2. LAKEHOUSE BAR & GRILL to 364 ACCESS

11 min (6.4 miles)

via Creve Coeur Mill Rd and MO-364 W
Fastest route, the usual traffic

Creve Coeur Lakehouse Bar & Grill

2160 Creve Coeur Mill Rd, St. Louis, MO 63146

Follow Creve Coeur Mill Rd to Maryland Heights Expy

3 min (1.8 mi)

Head south toward Creve Coeur Mill Rd
92 ft

Turn right toward Creve Coeur Mill Rd
92 ft

Turn right onto Creve Coeur Mill Rd
1.8 mi

Continue on Maryland Heights Expy. Take MO-364 W to Arena Pkwy/S River Rd in Frontier Township. Take exit 14 from MO-364 W

Fastest route, the usual traffic

Turn left onto Maryland Heights Expy
1.1 mi

Turn right to merge onto MO-364 W toward St. Charles
2.5 mi

Use the right lane to take exit 14 for Upper Btm Rd/Arena Pkwy
0.3 mi

Continue on S River Rd to your destination

2 min (0.6 mi)

Turn right onto Arena Pkwy/S River Rd
0.4 mi

Turn right onto S River Rd **Turn left into Katy Trail parking lot.**

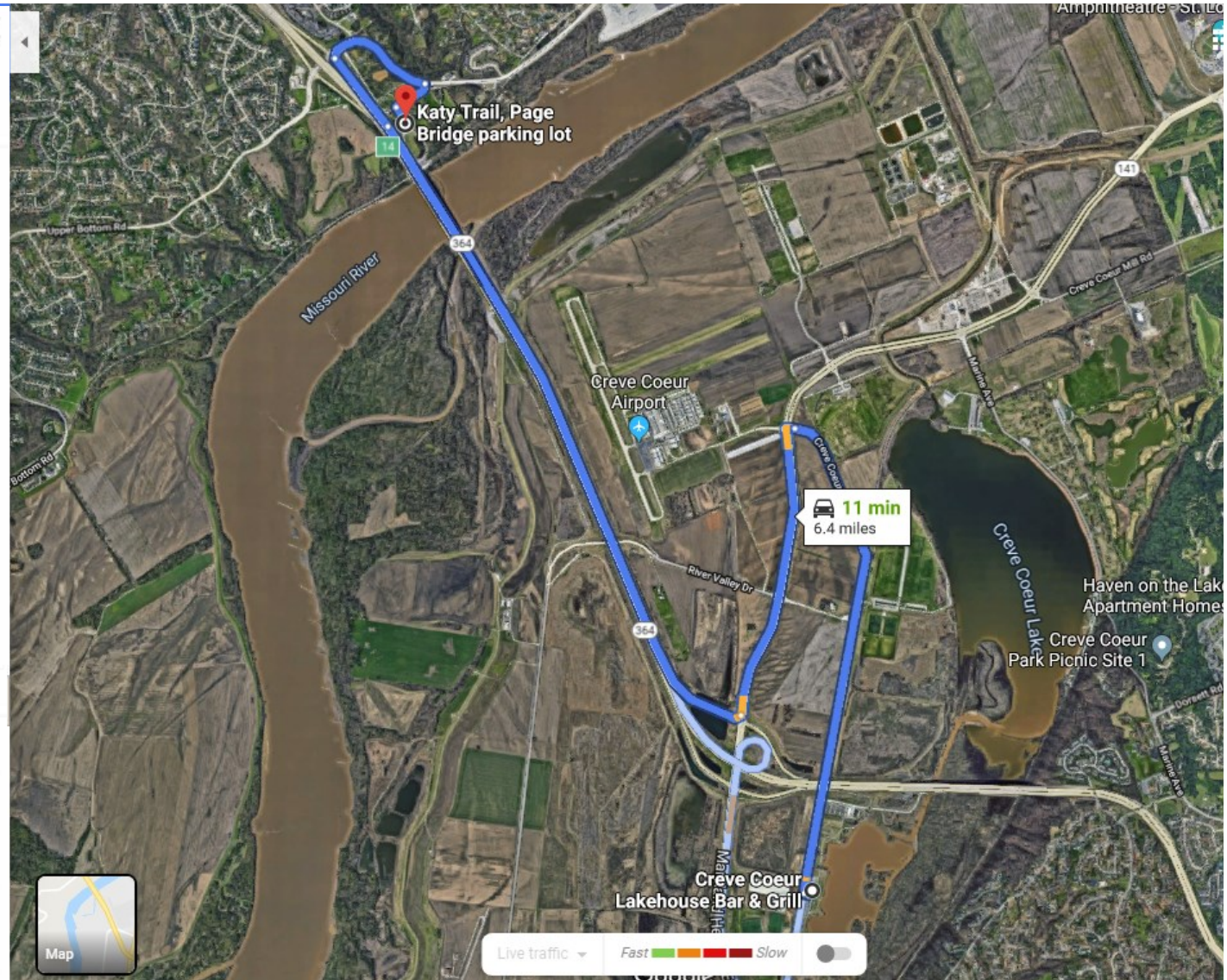

Live traffic Fast Slow

EXCHANGE 2, 364 ACCESS

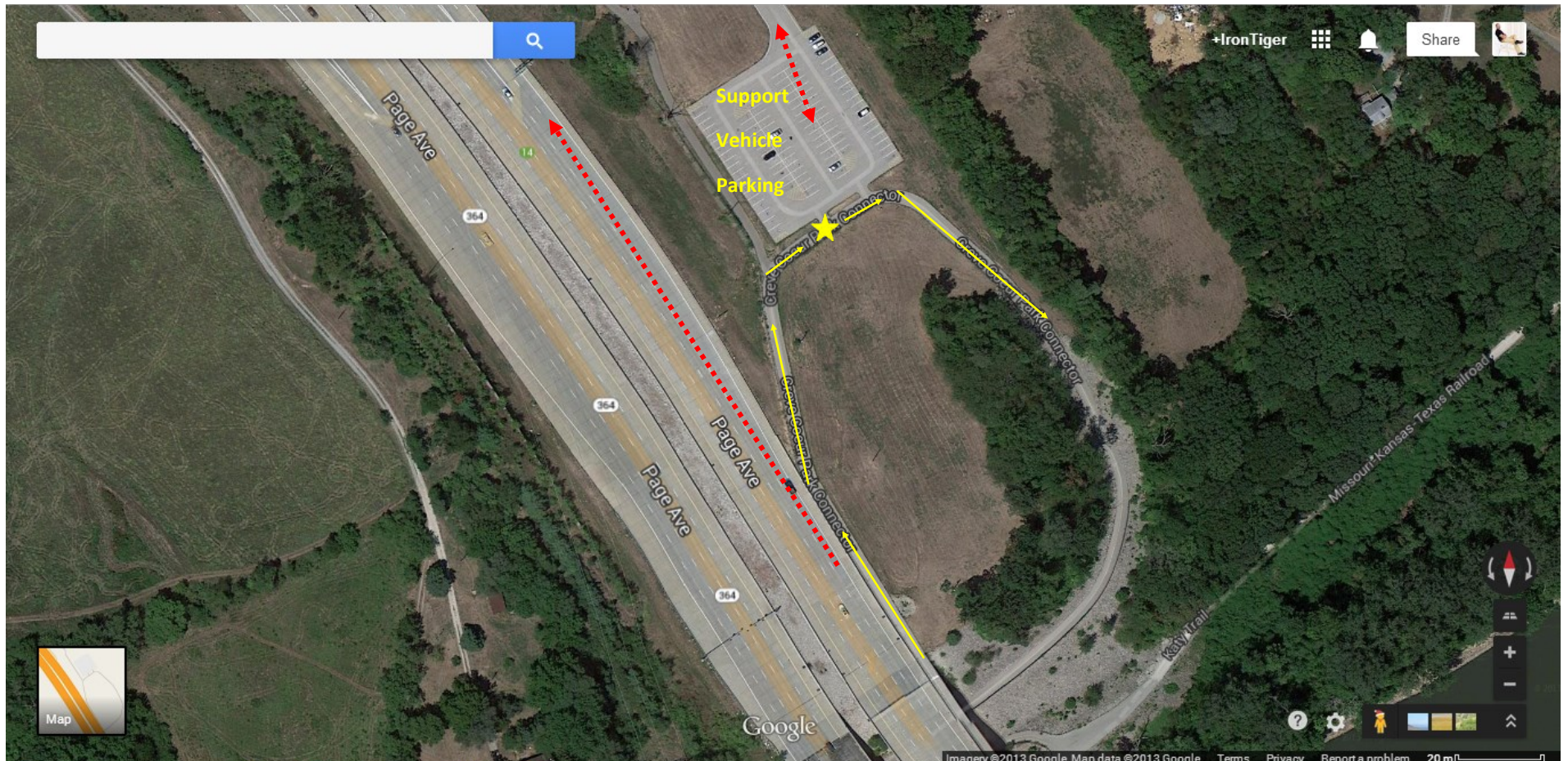

DRIVING DIRECTIONS, LEG 3. 364 ACCESS to GREENS BOTTOM ROAD TRAIL HEAD

← from Katy Trail, Page Bridge parking lot, 2884 S River ...
to Greens Bottom Trail Head, Greens Bottom Rd, St Ch...

9 min (4.4 miles)
via Upper Bottom Rd and Greens Bottom Rd
Fastest route, the usual traffic

Katy Trail, Page Bridge parking lot
2884 S River Rd, St Charles, MO 63303

- ↑ Head northwest toward Arena Pkwy/S River Rd
348 ft
- ↘ Turn right onto Arena Pkwy/S River Rd
Continue to follow S River Rd
0.1 mi
- ↙ Turn left onto Arena Pkwy/S River Rd
0.5 mi
- ↑ Continue onto Upper Bottom Rd
1.7 mi
- ↙ Turn left onto Jungs Station Rd
0.7 mi
- ↑ Continue onto Greens Bottom Rd
1.3 mi

Greens Bottom Trail Head
Greens Bottom Rd, St Charles, MO 63303

These directions are for planning purposes only. You may find that

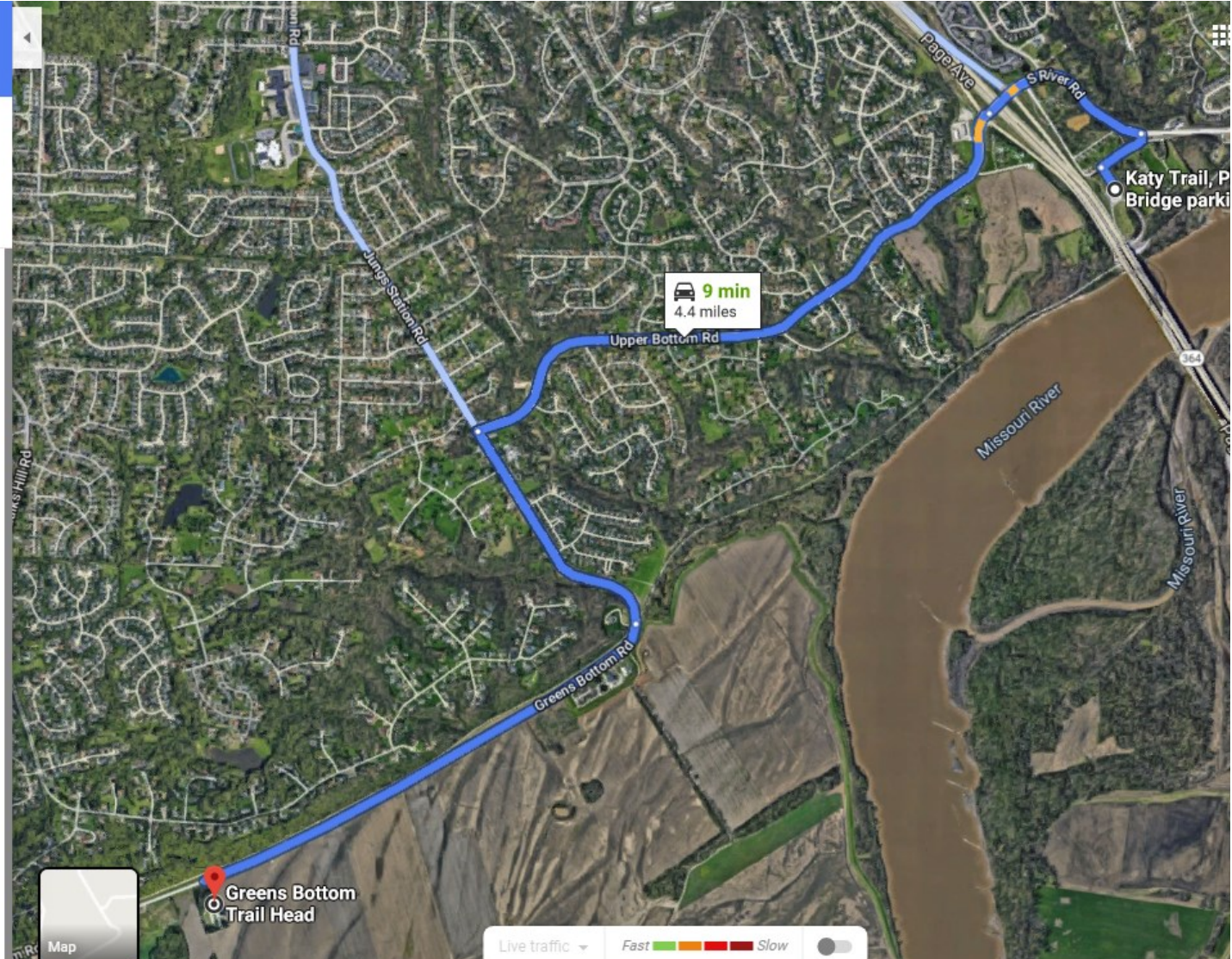

EXCHANGE 3, GREENS BOTTOM ROAD



LEG 4, DRIVING DIRECTIONS. GREENS BOTTOM ROAD to MISSOURI RESEARCH PARK / BUSCH GREENWAY

← from Greens Bottom Trail Head, Greens Bottom Rd, St ...
to Busch Greenway Trail Head, Research Park Dr, Lake...

20 min (10.9 miles)
via Pitman Hill Rd and MO-94 W
Best route

Greens Bottom Trail Head
Greens Bottom Rd, St Charles, MO 63303

Follow Greens Bottom Rd, Pitman Hill Rd and MO-94 W to Missouri Research Park Dr/Research Park Dr in Boone Township
16 min (9.3 mi)

↑ Head west on Greens Bottom Rd toward Caulks Hill Rd (Left Turn)
2.5 mi

↗ Greens Bottom Rd turns slightly right and becomes Pitman Hill Rd
2.8 mi

↑ Continue onto Mid Rivers Mall Dr
266 ft

↙ Turn left onto the ramp to MO-94 W
0.1 mi

↙ Keep left at the fork, follow signs for MO-94 W
0.2 mi

↑ Continue onto MO-94 W

Drive to Research Park Dr
4 min (1.7 mi)

↙ Turn left onto Missouri Research Park Dr/Research Park Dr
1.2 mi

↙ Turn left onto Research Park Dr
Destination will be on the left
0.5 mi

Busch Greenway Trail Head
Research Park Dr, Lake St Louis, MO 63367

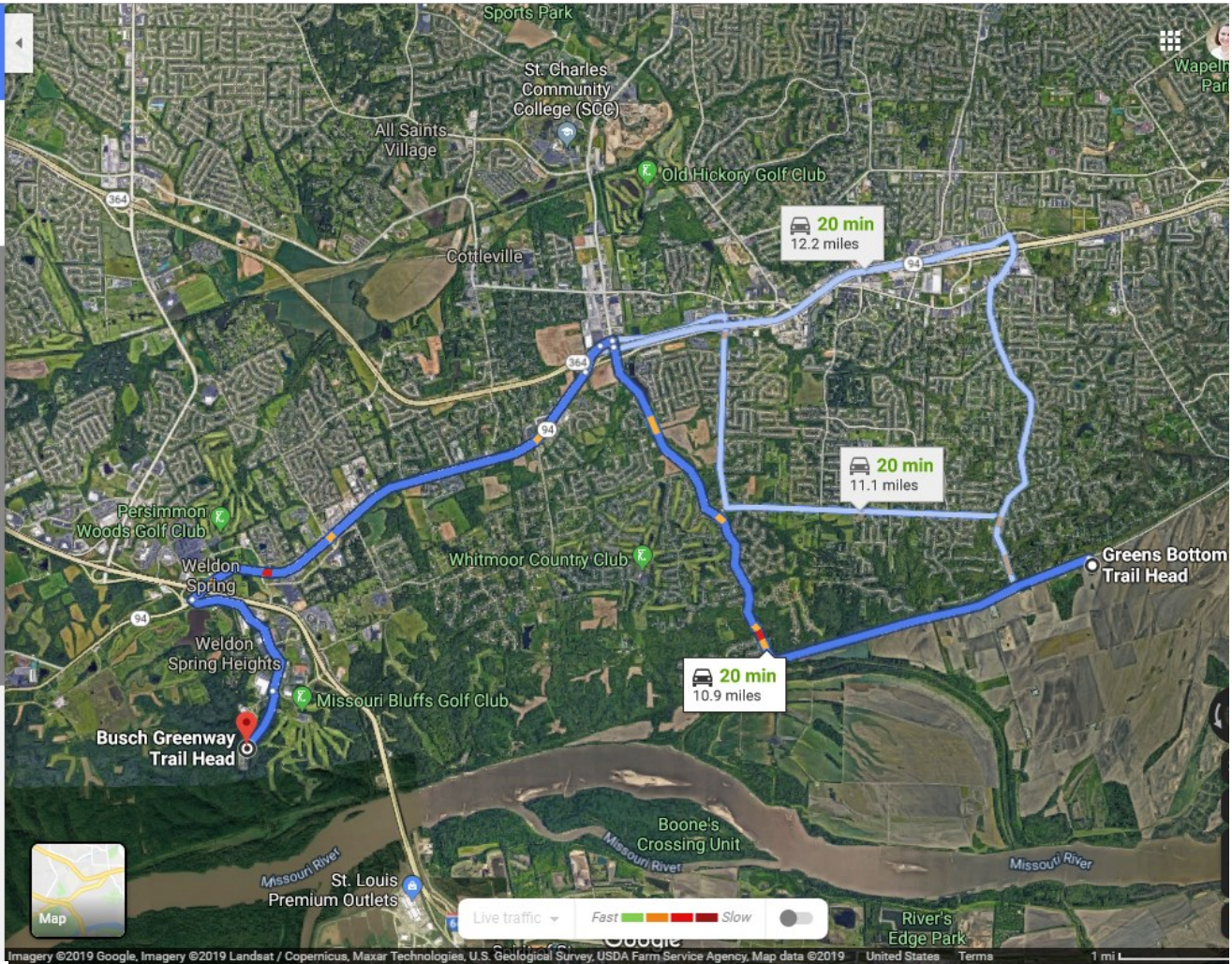

EXCHANGE 4, MISSOURI RESEARCH PARK / BUSCH GREENWAY



MEDICAL STATION 1

LEG 5, DRIVING DIRECTIONS. MISSOURI RESEARCH PARK / BUSCH GREENWAY to WELDON SPRING INTERPRETIVE CENTER

**** Please note: WELDON SPRING INTERPRETIVE CENTER will serve as the parking location for the LEWIS & CLARK TRAIL HEAD exchange. NO PARKING AT LEWIS & CLARK TRAIL HEAD.**

8 min (3.8 miles)
via Research Park Dr and MO-94 W
Fastest route, the usual traffic

Busch Greenway Trail Head
Research Park Dr, Lake St Louis, MO 63367

- 1 Head northeast on Research Park Dr toward Missouri Research Park Dr
0.5 mi
- 1 Turn right onto Missouri Research Park Dr/Research Park Dr
1.1 mi
- 1 Turn left onto MO-94 W
2.0 mi
- 1 Turn right
Destination will be on the right
0.1 mi

Weldon Spring Site Interpretive Center
7295 MO-94, St Charles, MO 63304

Weldon Spring
Weldon Spring Heights
Missouri Bluffs Golf Club
Busch Greenway Trail Head

8 min
3.8 miles

Live traffic: Fast Slow

EXCHANGE 5 PARKING



Park in Support Vehicle Parking area. Cross Highway 94 on foot and proceed to Exchange 5

EXCHANGE 5, WELDON SPRING CONSERVATION AREA / LEWIS & CLARK TRAIL HEAD

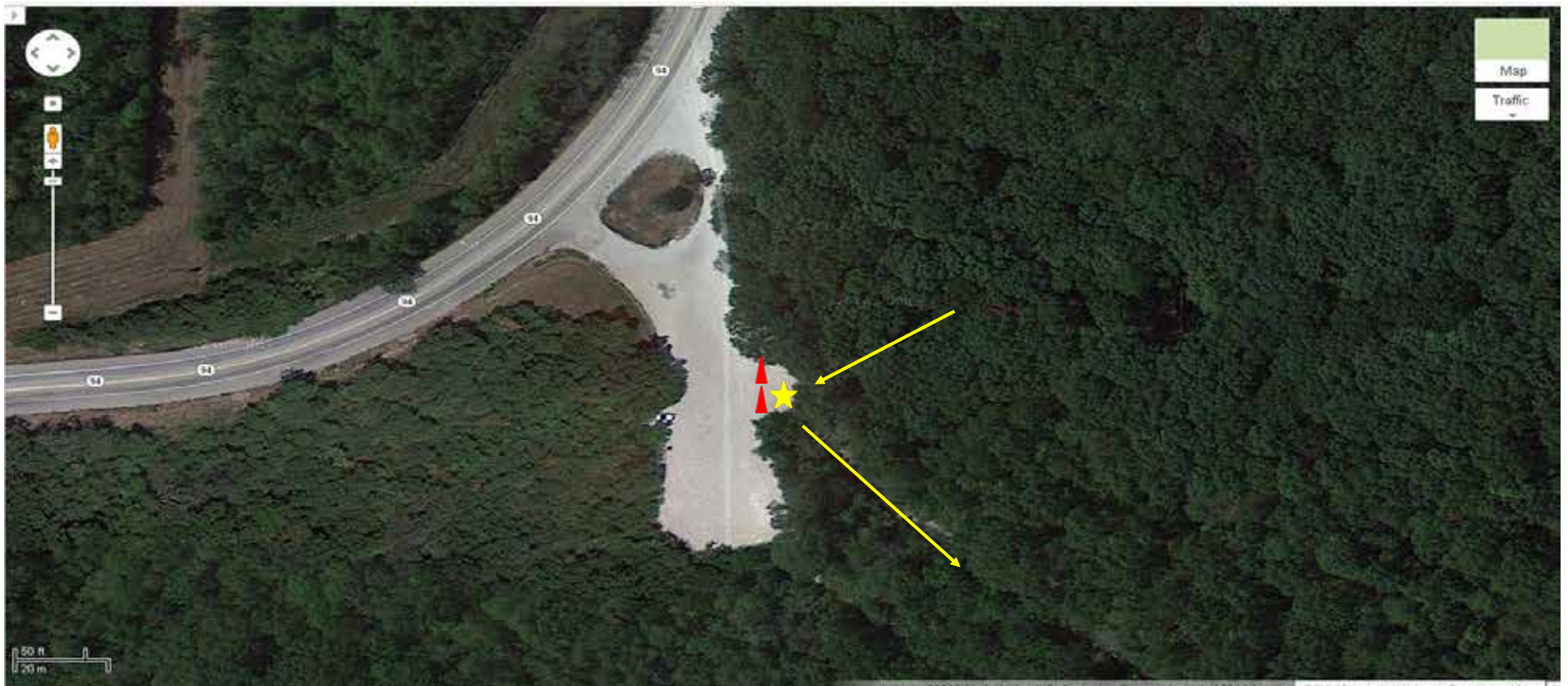

**** Please note: WELDON SPRING INTERPRETIVE CENTER will serve as the parking location for the LEWIS & CLARK TRAIL HEAD exchange. NO PARKING AT LEWIS & CLARK TRAIL HEAD.**

LEG 6, DRIVING DIRECTIONS: WELDON SPRING INTERPRETIVE CENTER to WELDON SPRING TRAIL HEAD

← From Weldon Spring Site Interpretive Center, 7295 MO-94 W to Weldon Spring Trail Head, St Charles, MO 63304

6 min (3.5 miles)

via MO-94 W

Fastest route, the usual traffic

Weldon Spring Site Interpretive Center

7295 MO-94, St Charles, MO 63304

Head northeast toward MO-94 W

0.1 mi

Turn right onto MO-94 W

3.1 mi

Turn left

0.2 mi

Turn left

Destination will be on the left

59 ft

Weldon Spring Trail Head

St Charles, MO 63304

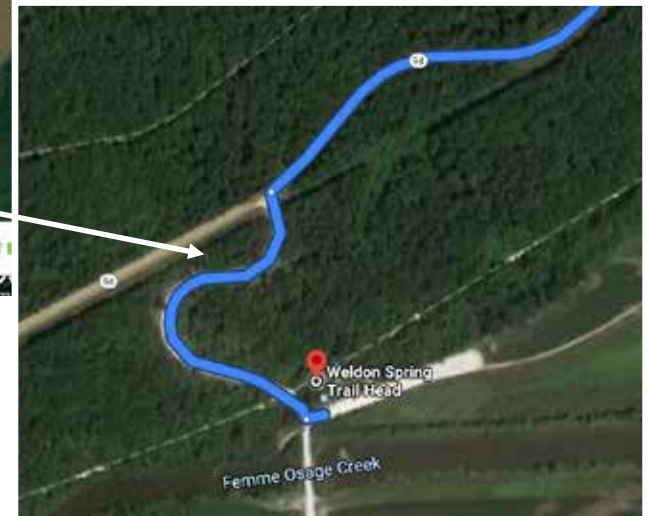
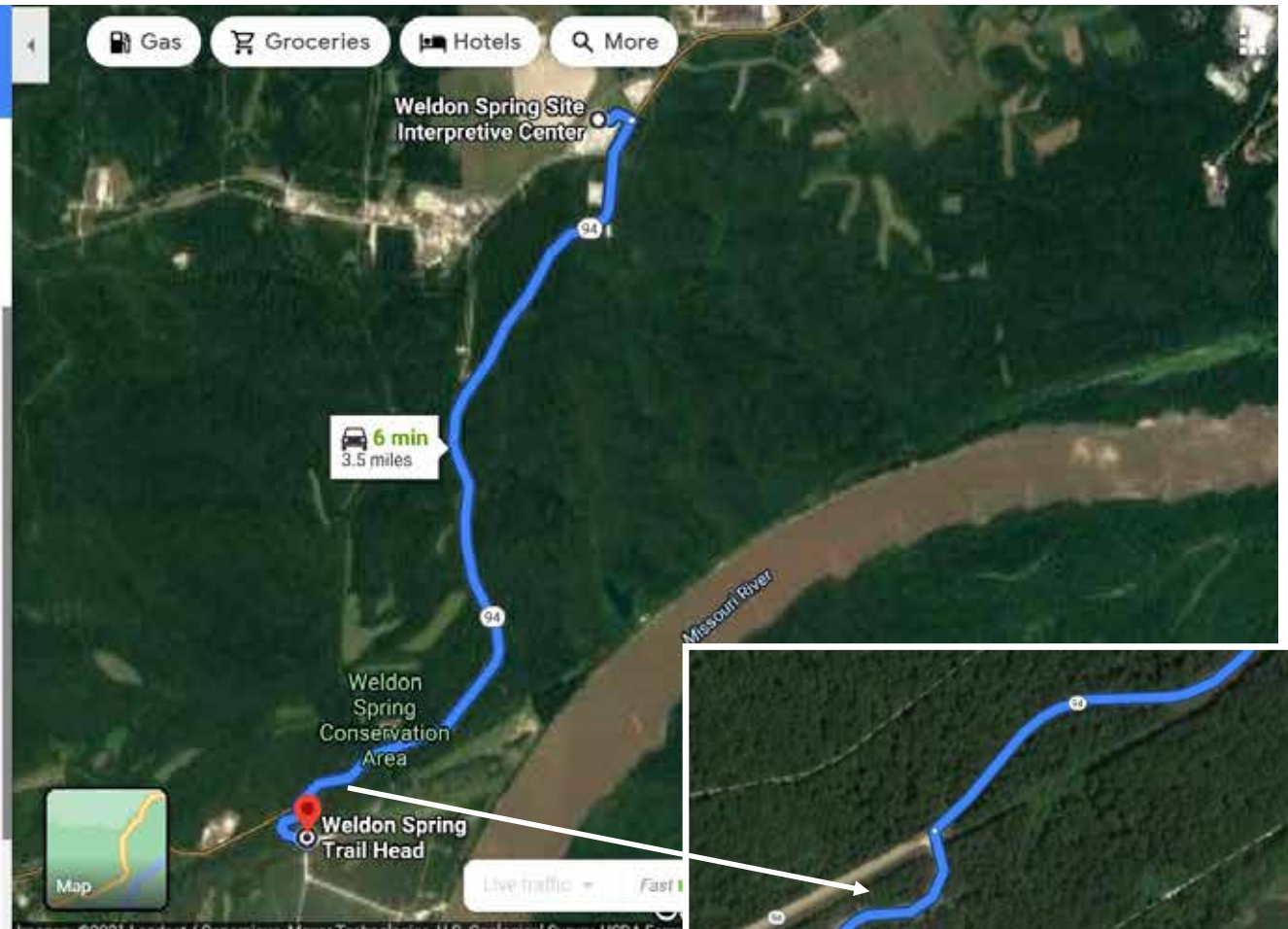

EXCHANGE 6, WELDON SPRING TRAIL HEAD

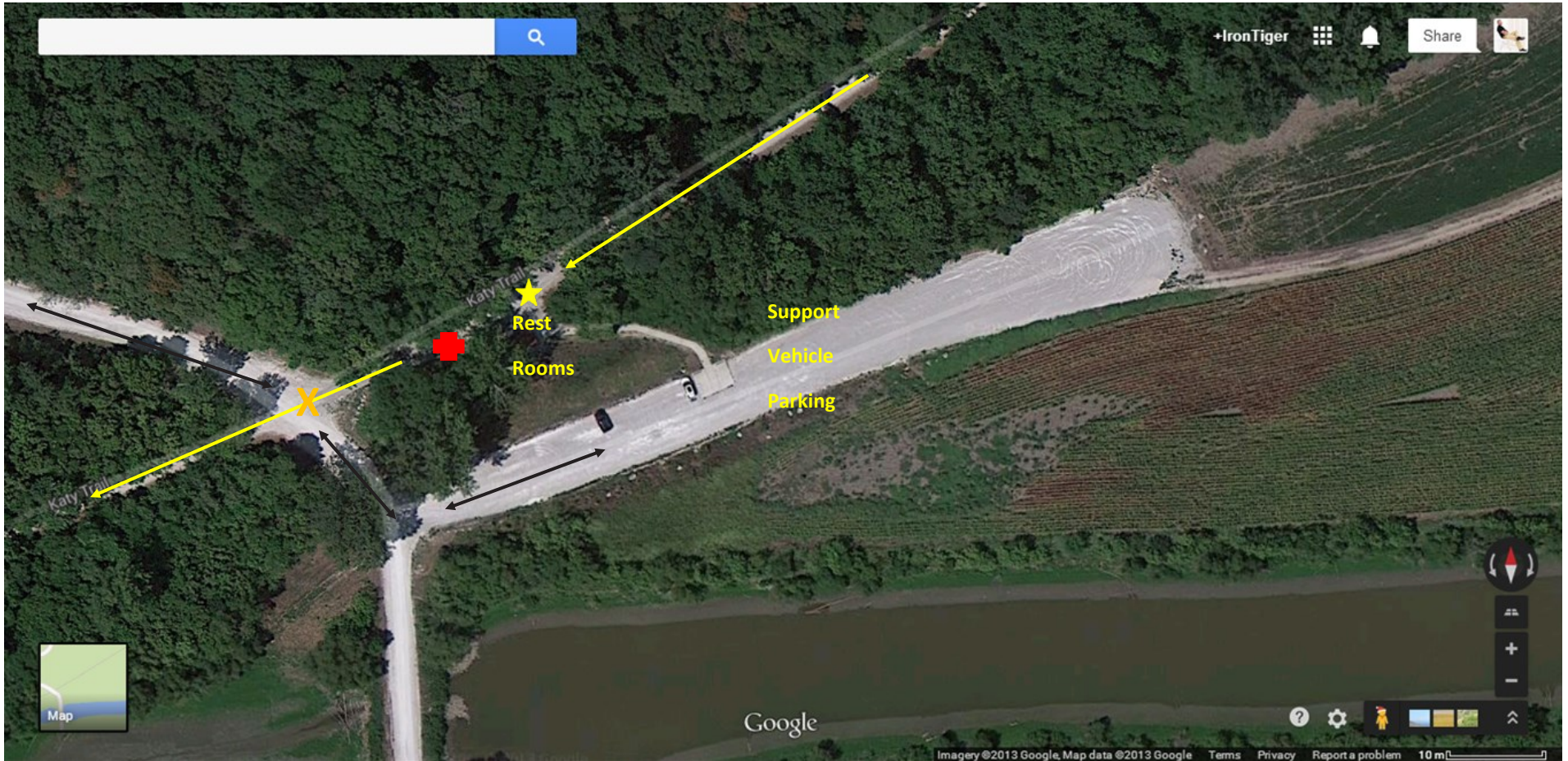

MEDICAL STATION 2

LEG 7, DRIVING DIRECTIONS: WELDON SPRING TRAIL HEAD TO WELDON SPRING CONSERVATION AREA (Lost Valley Hiking Trail)

3 min (1.0 mile)

via MO-94 W

Fastest route

Weldon Spring Trail Head

St Charles, MO 63304

- 1 Head west
59 ft
- 2 Turn right
0.2 mi
- 3 Turn left onto MO-94 W
0.7 mi
- 4 Turn right
Destination will be on the right
266 ft

Lost Valley Hiking Trail

Lost Valley Trail, Defiance, MO 63341

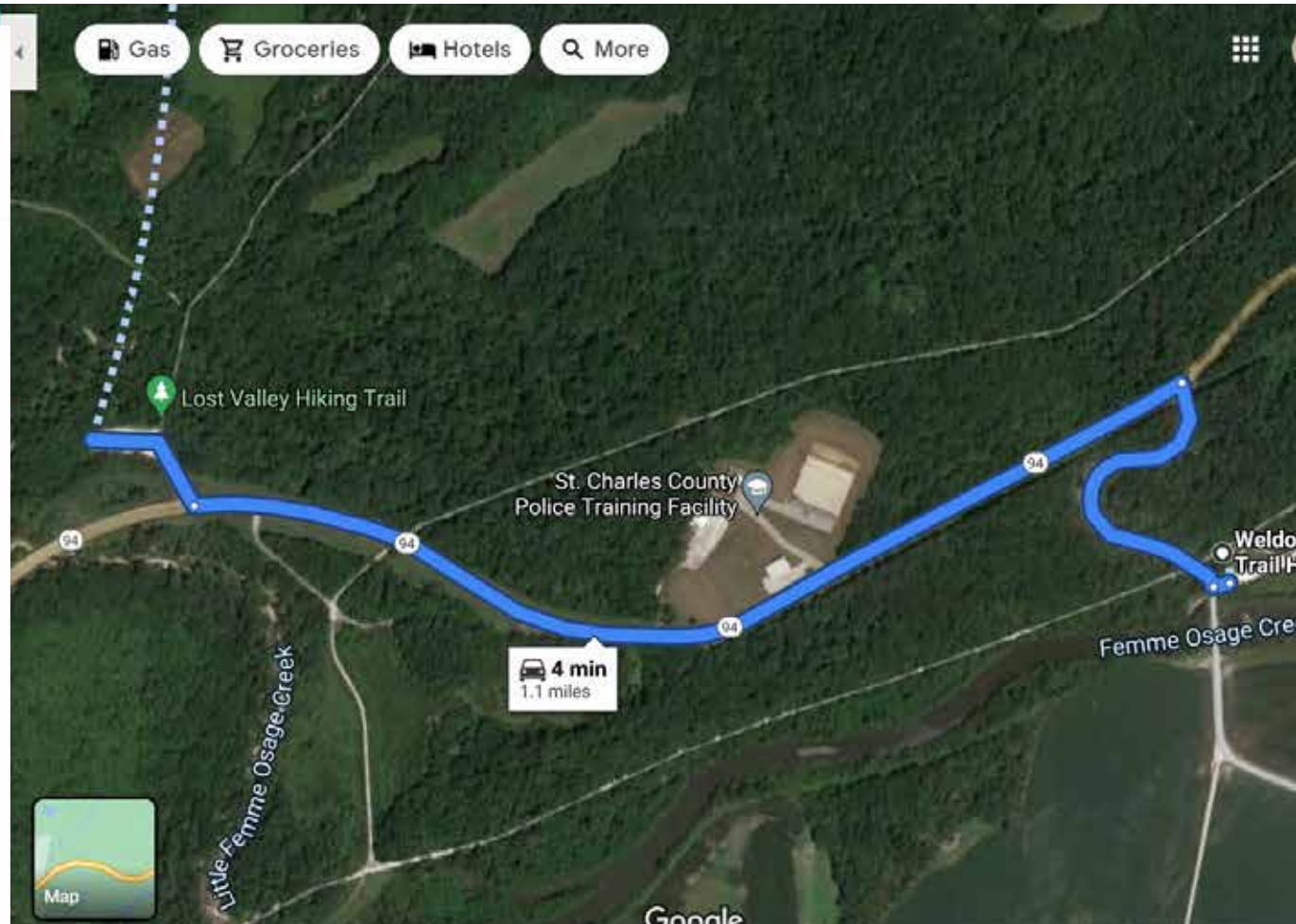

EXCHANGE 7, WELDON SPRING CONSERVATION AREA (LOST VALLEY HIKING TRAIL)



EXCHANGE RULES = Support Vehicles approach exchange via Westbound Highway 94

Use Great Caution as Runners are running close to cones and also crossing Highway 94

Support Vehicles exit with right turn on to Westbound Highway 94

LEG 8, DRIVING DIRECTIONS. WELDON SPRING CONSERVATION AREA to MATSON

← from Lost Valley Trail, Defiance, MO 63341
to Bike Katy trailhead Matson MO, Lucille Ave, Defienc...

8 min (4.8 miles)
via MO-94 W
Fastest route, the usual traffic

Lost Valley Trail
Defiance, MO 63341

- ↑ Head east toward MO-94 W
0.1 mi
- ↘ Turn right onto MO-94 W
4.7 mi
- ↘ Turn right onto Matson Hill Road
112 ft
- ↘ Turn right
Destination will be on the right
66 ft

Bike Katy trailhead Matson MO
Lucille Ave, Defiance, MO 63341

These directions are for planning purposes only. You may find that construction projects, traffic, weather, or other events may cause conditions to differ from the map results, and you should plan your route accordingly. You must obey all signs or notices regarding your route.



Map

Live traffic ▾ Fast Slow

EXCHANGE 8, MATSON





EXCHANGE RULES = Support Vehicles approach via Westbound Highway 94 and a Right turn on Matson Hill Road

Support Vehicles must exit parking with a Right on Matson Hill Road to Exchange 9

LEG 9, DRIVING DIRECTIONS - MATSON to KLONDIKE PARK

← from Bike Katy trailhead Matson MO, Lucille Ave, Defia...
to 4598 S Missouri 94, Augusta, MO 63332

8 min (3.8 miles)   

via MO-94 W
Fastest route

Bike Katy trailhead Matson MO
Lucille Ave, Defiance, MO 63341

- ↑ Head southwest toward Lucille Ave
66 ft
- ↶ Turn left onto Lucille Ave
112 ft
- ↷ Turn right onto MO-94 W
2.9 mi
- ↶ Turn left
308 ft
- ↷ Turn right
0.5 mi
- ↶ Keep left
0.3 mi
- ↑ Continue straight
397 ft

Turn left into Klondike Park
Turn left at first street and follow to Shelter #1

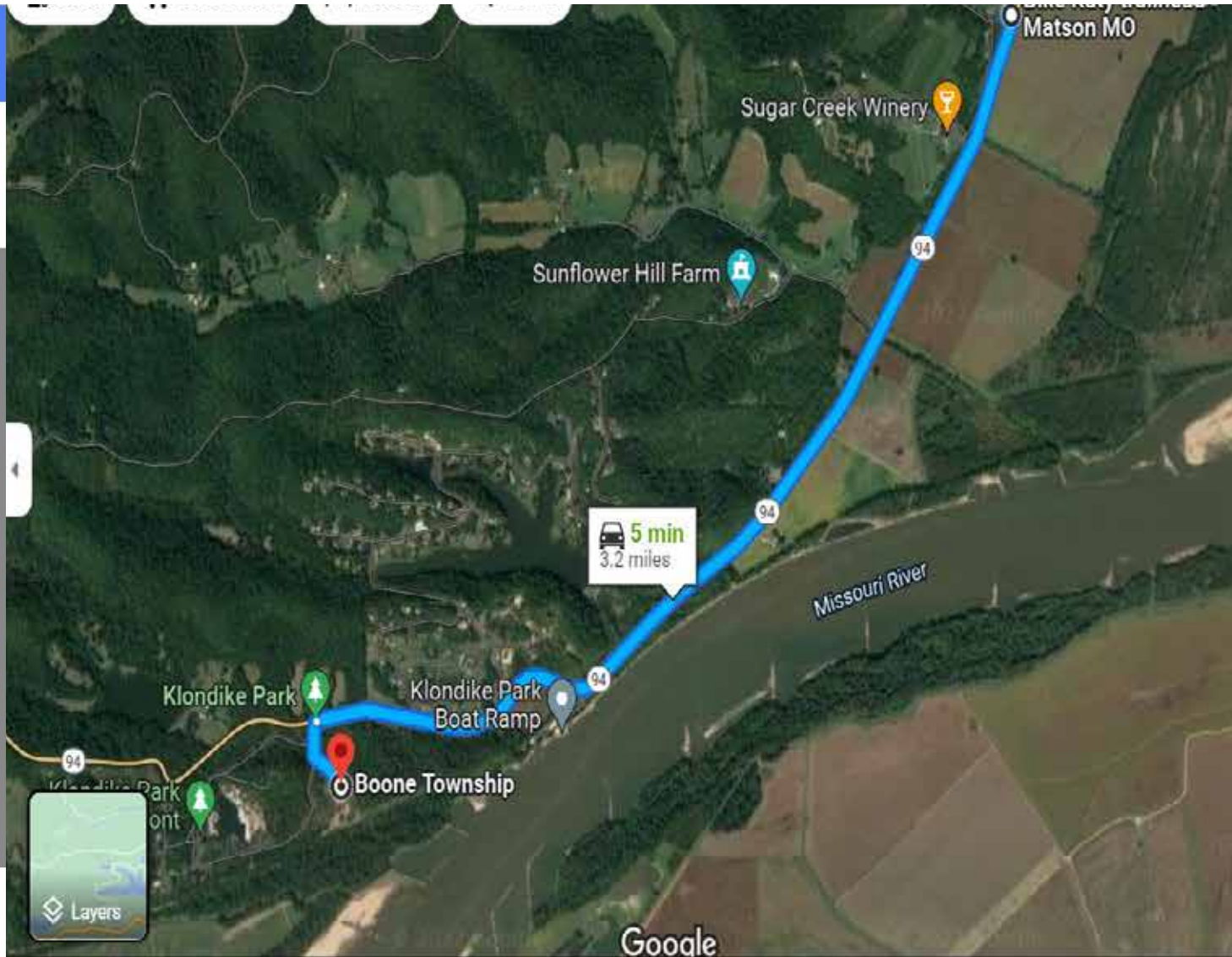

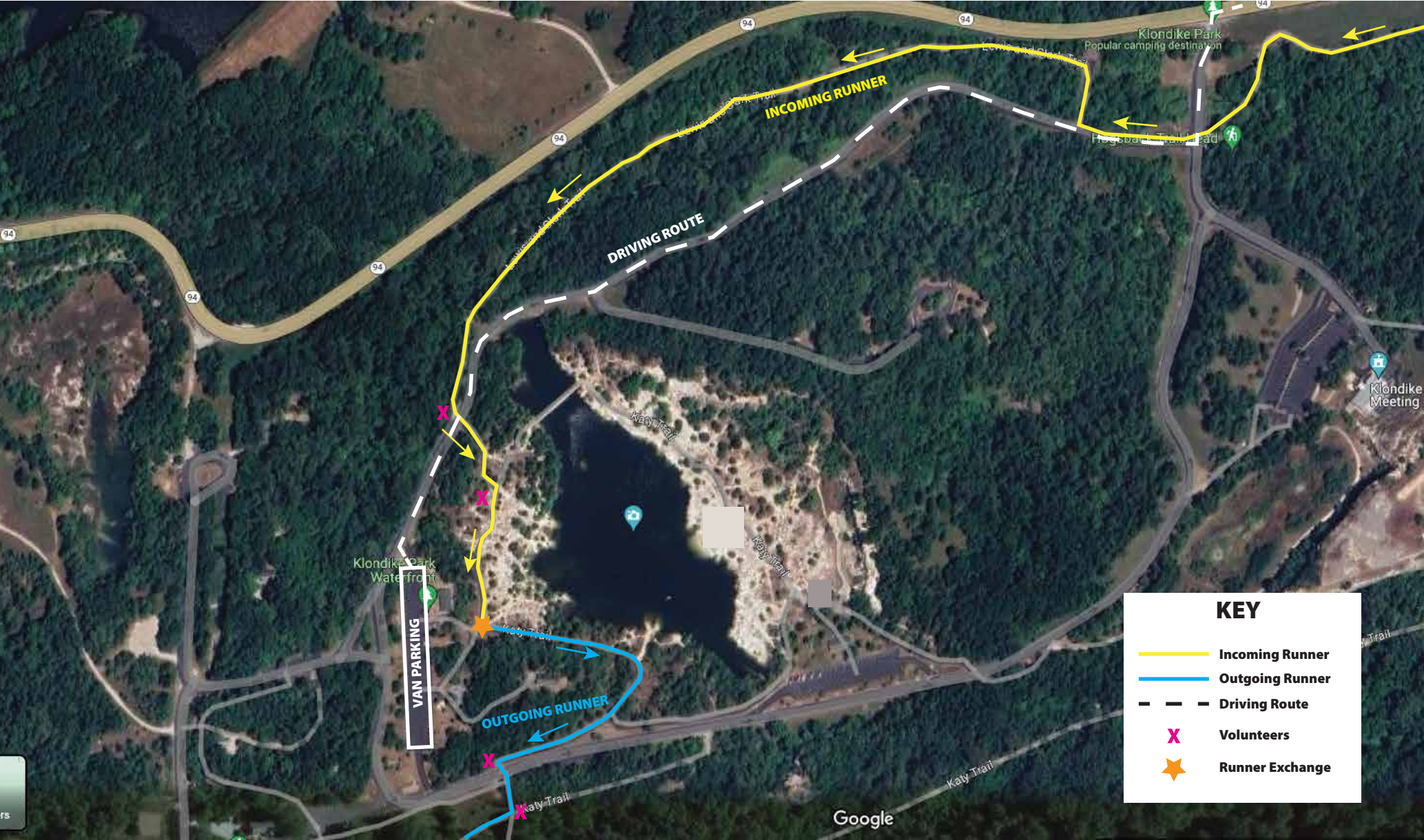

EXCHANGE 9, KLONDIKE



LEG 10, DRIVING DIRECTIONS: KLONDIKE PARK to AUGUSTA

← from Klondike Park, 4600 S Missouri 94, Augusta, MO ...
to Augusta Trail Head, Katy Trail, Augusta, MO 63332

8 min (3.6 miles)   

via MO-94 W
Fastest route

Klondike Park
4600 S Missouri 94, Augusta, MO 63332

- ↑ Head west on MO-94 W toward Montelle Dr
2.6 mi
- ↙ Turn left onto Church Rd
0.4 mi
- ↘ Turn right onto Hackmann Rd
0.2 mi
- ↑ Continue onto Lower St
0.2 mi
- ↘ Turn right onto Main St
0.1 mi
- ↙ Turn left onto Public St
 Destination will be on the left
361 ft

Augusta Trail Head
Katy Trail, Augusta, MO 63332

These directions are for planning purposes only. You may find that construction projects, traffic, weather, or other events may cause

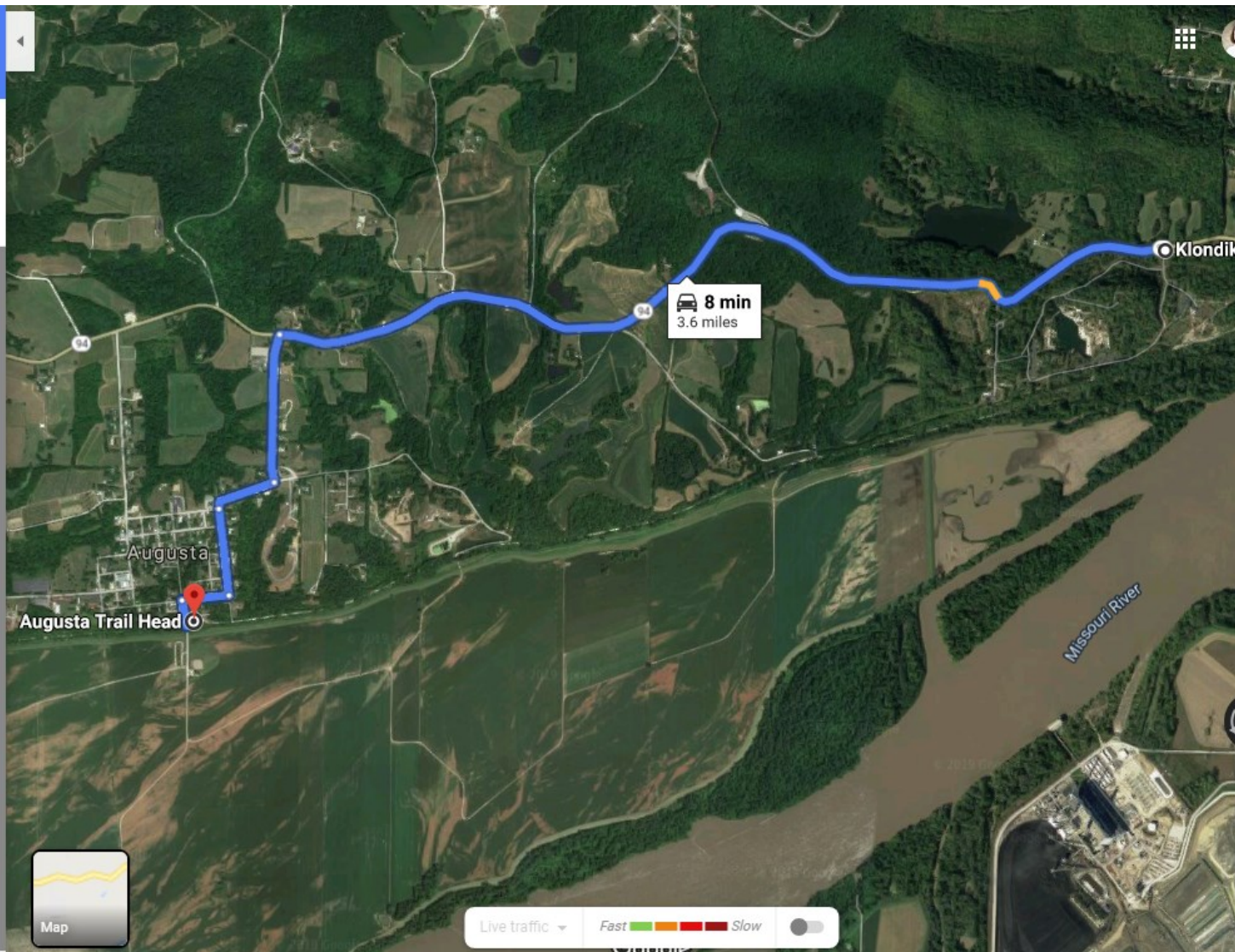

EXCHANGE 10, AUGUSTA

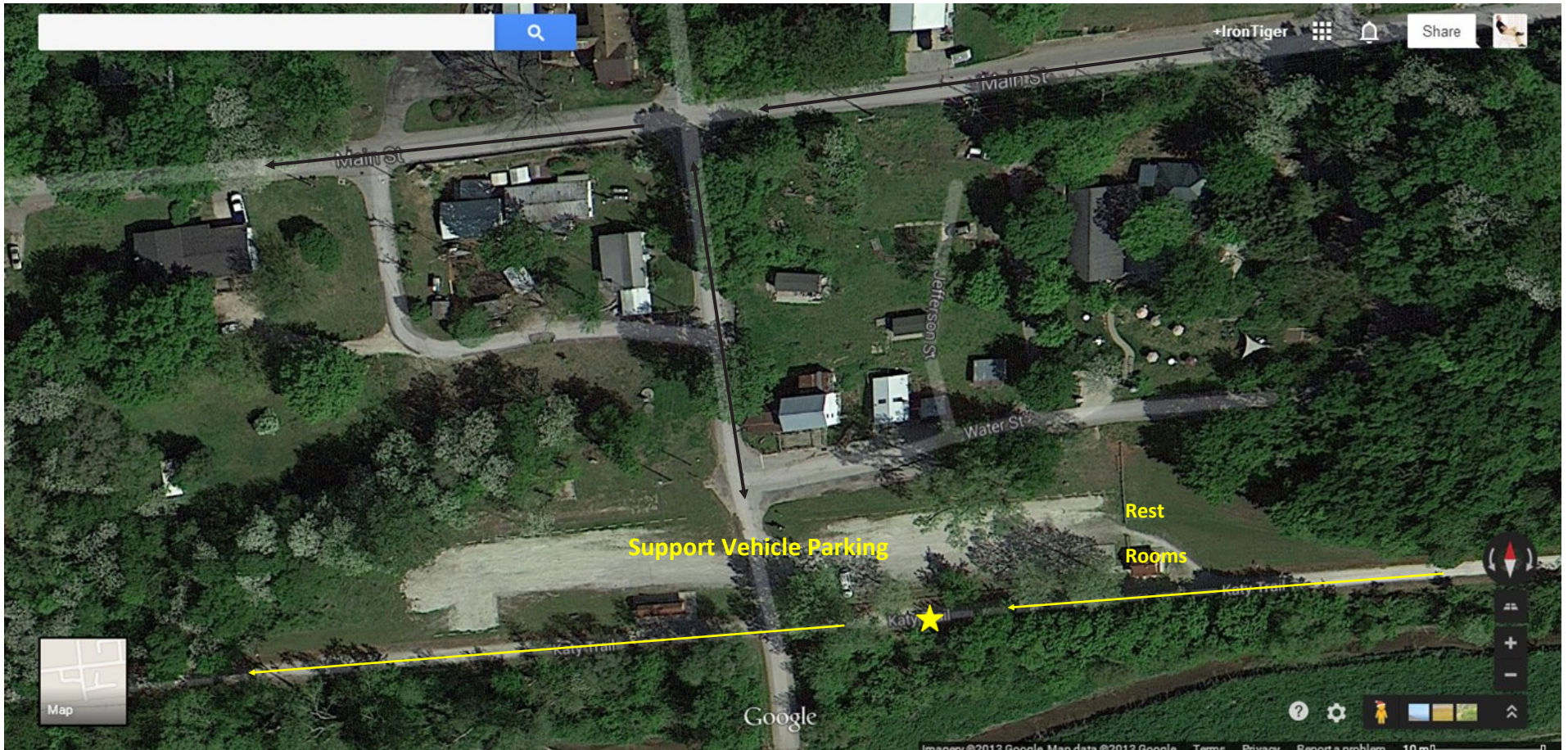

LEG 11, DRIVING DIRECTIONS: AUGUSTA to DUTZOW

← from Augusta Trail Head, Katy Trail, Augusta, MO 63332
to Dutzow Trail Head, Dutzow, MO 63342

14 min (8.6 miles)

via MO-94 W

Fastest route, the usual traffic

Augusta Trail Head

Katy Trail, Augusta, MO 63332

↑ Head north on Public St toward Water St

361 ft

↶ Turn left onto Main St

0.1 mi

↷ Turn right onto Jackson St

0.7 mi

↶ Turn left onto MO-94 W

7.7 mi

↷ Turn right

223 ft

Turn right into parking lot for Dutzow Trailhead

*** Please note: NO parking in Dutzow Deli parking lot (which is adjacent to trailhead parking). Deli ownership will be towing vehicles parked in their lot for our event.

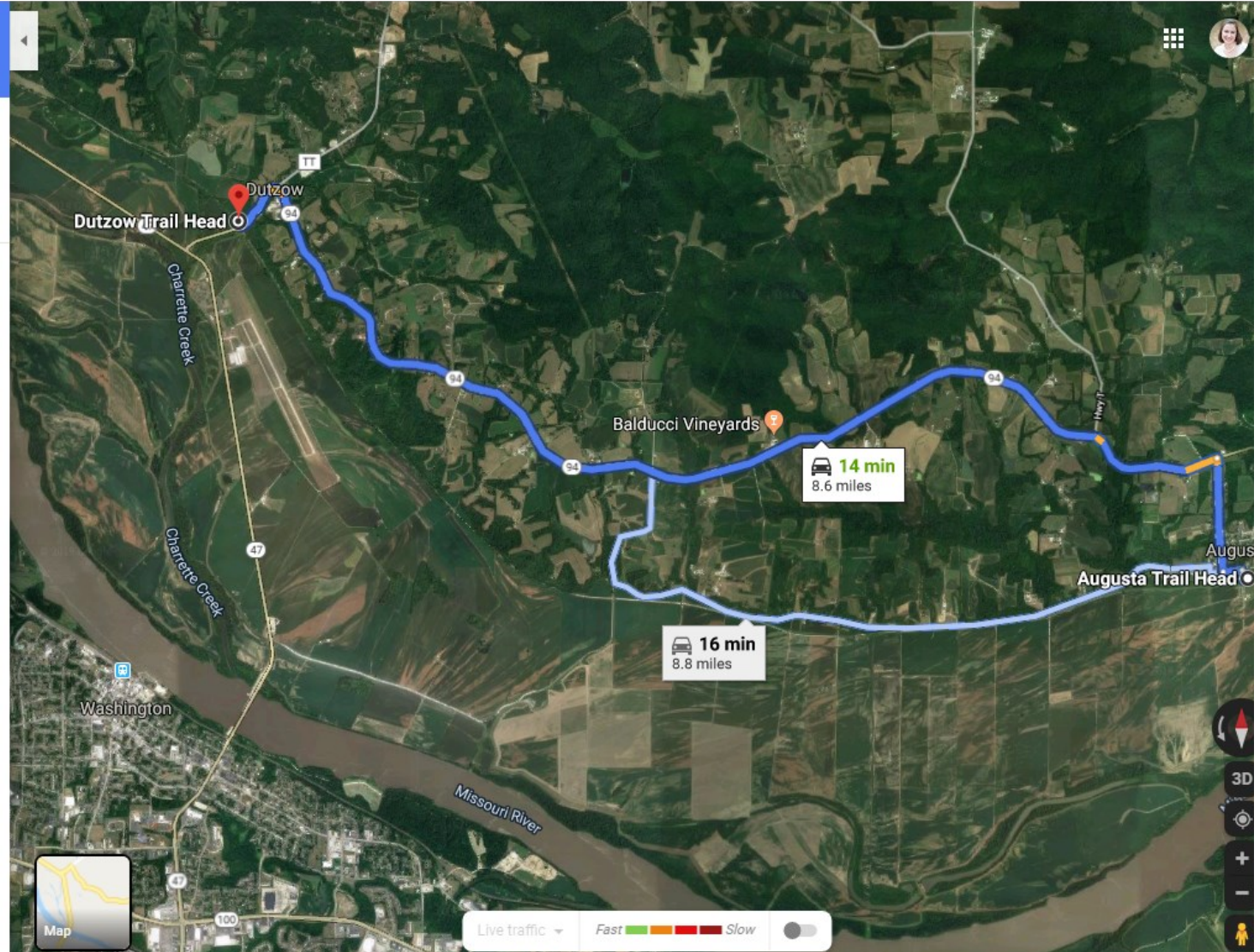

EXCHANGE 11, DUTZOW



EXCHANGE RULES = Support Vehicles approach via Westbound 94

Support Vehicles Exit via Eastbound 94

Please note that there is NO PARKING in the Dutzow Deli parking lot.

LEG 12, DRIVING DIRECTIONS: DUTZOW to MARTHASVILLE

← from Dutzow Trail Head, Dutzow, MO 63342
to Marthasville Trail Head, Marthasville, MO 63357

10 min (4.5 miles)

via Bluff Rd and State Hwy D
9 min without traffic



Dutzow Trail Head

Dutzow, MO 63342

- ↑ Head southeast toward MO-94 E
223 ft
- ↶ Turn left onto MO-94 E
0.2 mi
- ↶ Turn left onto Bluff Rd
Just before First Community State Bank
1.6 mi
- ↑ Continue onto Loop Rd
0.4 mi
- ↑ Continue onto Boone Monument Rd
0.9 mi
- ↶ Turn left onto State Hwy D
Turn left at dead end (this is Hwy D)
1.1 mi
- ↶ Turn left onto 1st St/One St
Destination will be on the right

Marthasville Trail Head

Marthasville, MO 63357

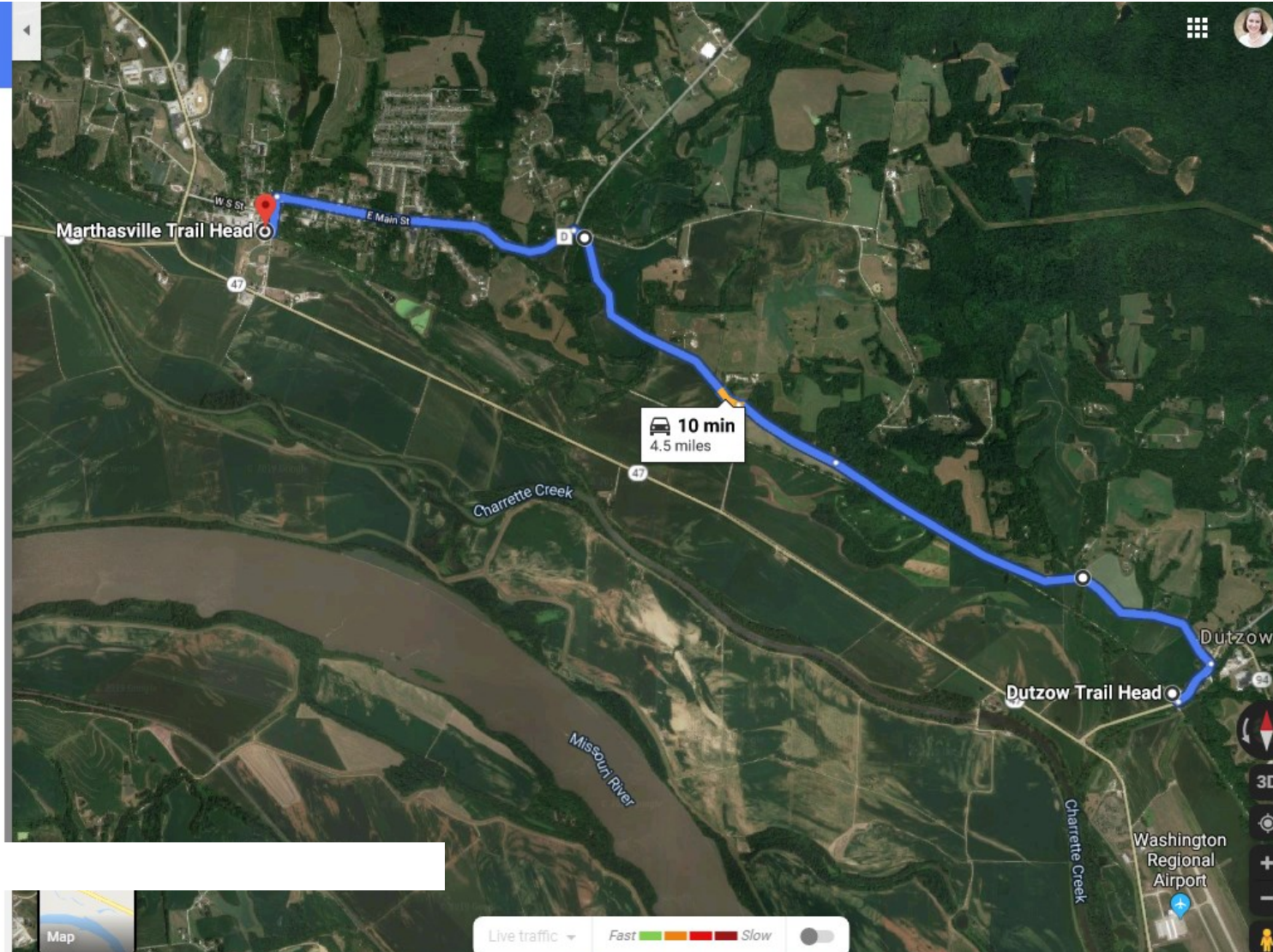

EXCHANGE 12, MARTHASVILLE



MEDICAL STATION 3

EXCHANGE RULES = Support Vehicles Approach via Southbound Highway D

Support Vehicles Exit via a Left on to Depot Street

FUEL = Fuel is available adjacent to Exchange 12 or on Highway 19 North of Marthasville

LEG 13, DRIVING DIRECTIONS: MARTHASVILLE to TRELOAR

← from Marthasville Trail Head, Marthasville, MO 63357
to Treloar Trail Head, Katy Trail, Marthasville, MO 63357

10 min (8.3 miles)

via MO-94 W
Fastest route, the usual traffic



Marthasville Trail Head

Marthasville, MO 63357

↑ Head south on 1st St/One St toward Katy Trail

0.2 mi

↘ Turn right onto MO-94 W/State Hwy 47 N

0.4 mi

↙ Turn left onto MO-94 W

7.6 mi

↑ Continue straight onto Koch Creek Rd

482 ft

Turn left into trail head parking lot.
Treloar Trail Head

Katy Trail, Marthasville, MO 63357

These directions are for planning purposes only. You may find that construction projects, traffic, weather, or other events may cause conditions to differ from the map results, and you should plan your route accordingly. You must obey all signs or notices regarding your route.

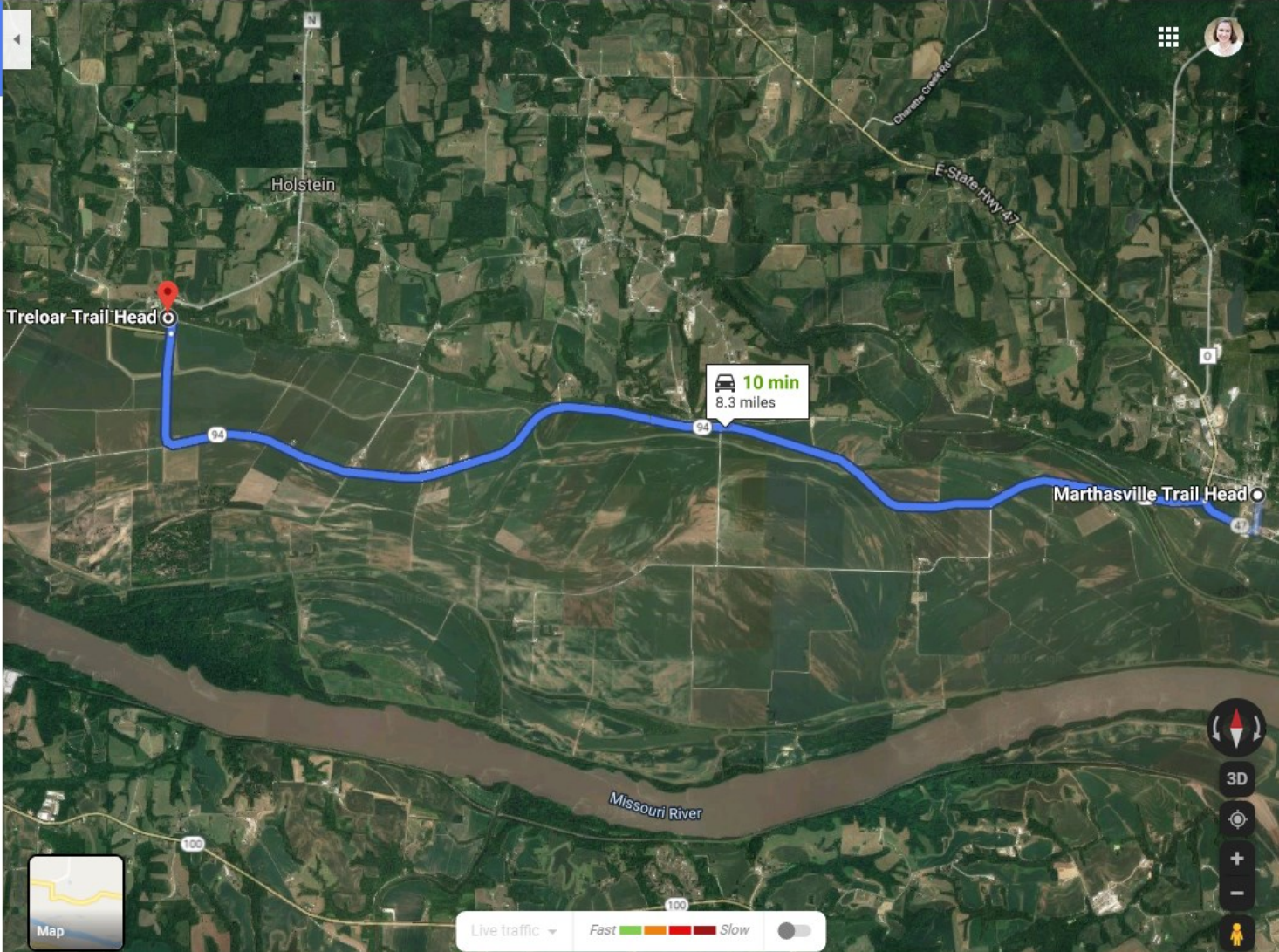

EXCHANGE 13, TRELOAR

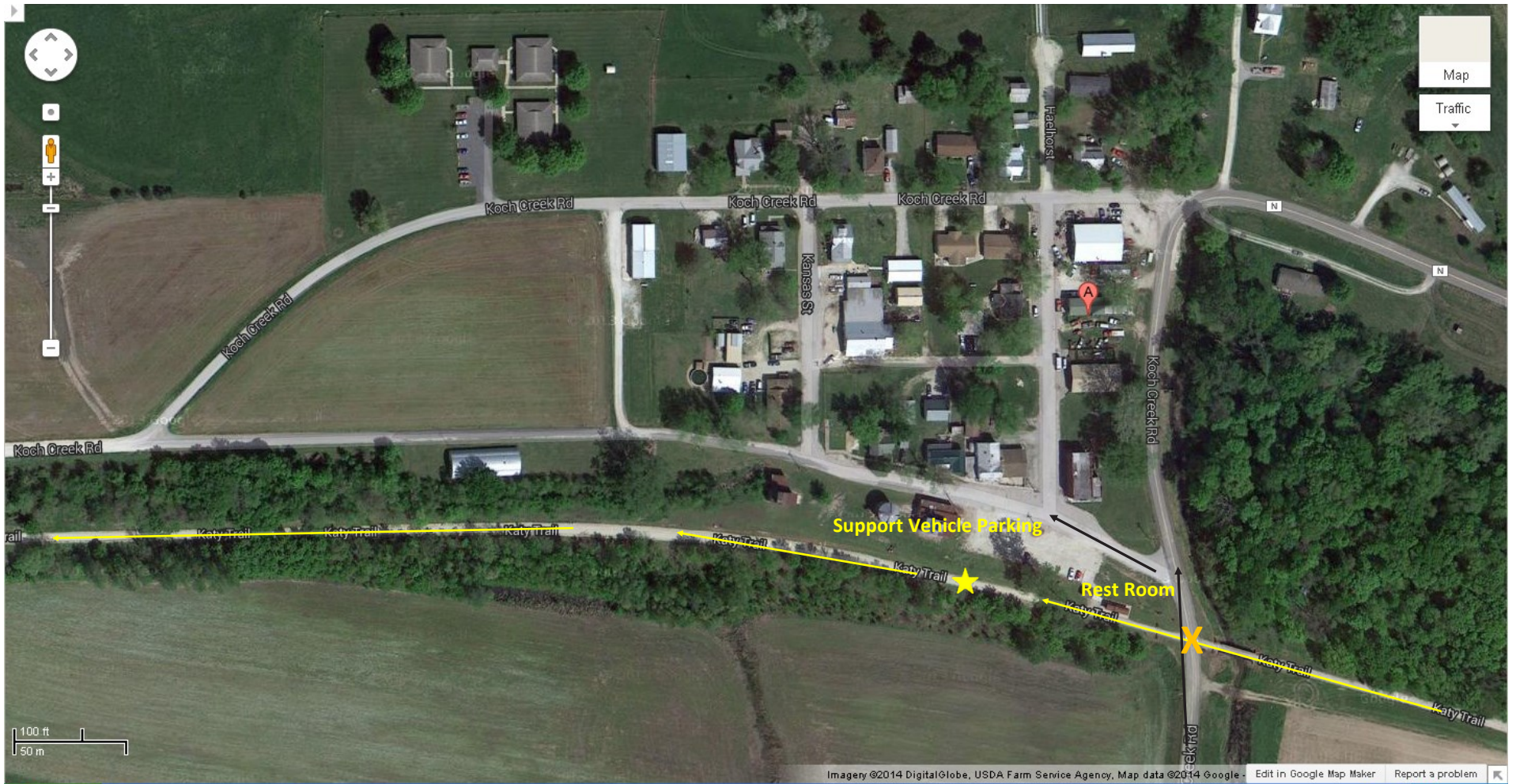

EXCHANGE RULES = Support Vehicles approach via Koch Creek Road

LEG 14, DRIVING DIRECTIONS: TRELOAR to BERNHEIMER ROAD

← from Treloar Trail Head, Katy Trail, Marthasville, MO 6...
to 18004 Bernheimer Rd, Marthasville, MO 63357

7 min (4.2 miles)
via MO-94 W
Fastest route

Treloar Trail Head
Katy Trail, Marthasville, MO 63357

- ↑ Head south on Koch Creek Rd toward MO-94 W
482 ft
- ↘ Turn right onto MO-94 W
3.2 mi
- ↙ Turn left onto Bernheimer Rd
0.9 mi

18004 Bernheimer Rd
Marthasville, MO 63357

These directions are for planning purposes only. You may find that construction projects, traffic, weather, or other events may cause conditions to differ from the map results, and you should plan your route accordingly. You must obey all signs or notices regarding your route.

Map

Live traffic | Fast | Slow

7 min
4.2 miles

18004 Bernheimer Road

Treloar Trail Head

Missouri River

94

94

EXCHANGE 14, BERNHEIMER ROAD



LEG 15, DRIVING DIRECTIONS - BERNHEIMER ROAD to GORE CASE COMMUNITY CENTER

← from Bernheimer Rd, Marthasville, MO 63357
to 30001 MO-94, Hermann, MO 65041

15 min (7.3 miles)
via Bernheimer Rd and MO-94 W
Fastest route

Bernheimer Rd
Marthasville, MO 63357

- ↑ Head northeast on Bernheimer Rd
348 ft
- ↶ Turn left to stay on Bernheimer Rd
2.1 mi
- ↷ Turn right to stay on Bernheimer Rd
151 ft
- ↶ Turn left onto MO-94 W
5.1 mi
- ↶ Turn left onto Gore Rd
194 ft
- ↶ Turn left into Gore Case Community Center
30001 MO-94
Hermann, MO 65041

These directions are for planning purposes only. You may find that construction projects, traffic, weather, or other events may cause conditions to differ from the map results, and you should plan your route accordingly. You must obey all signs or notices regarding your route.



30001 Missouri 94

15 min
7.3 miles

Missouri River

Berger

Bernheimer Road

Map

Live traffic Fast Slow

EXCHANGE 15 - GORE CASE COMMUNITY CENTER



LEG 16, DRIVING DIRECTIONS: GORE CASE COMMUNITY CENTER to CASE ROAD

← from 30001 MO-94, Hermann, MO 65041
to 31953 Case Rd, Hermann, MO 65041

4 min (2.6 miles)



via MO-94 W

Fastest route, the usual traffic

30001 MO-94

Hermann, MO 65041

↑ Head northwest on MO-94 W toward Gore Rd

2.5 mi

↘ Turn right onto Case Rd

305 ft

31953 Case Rd

Hermann, MO 65041

These directions are for planning purposes only. You may find that construction projects, traffic, weather, or other events may cause conditions to differ from the map results, and you should plan your route accordingly. You must obey all signs or notices regarding your route.

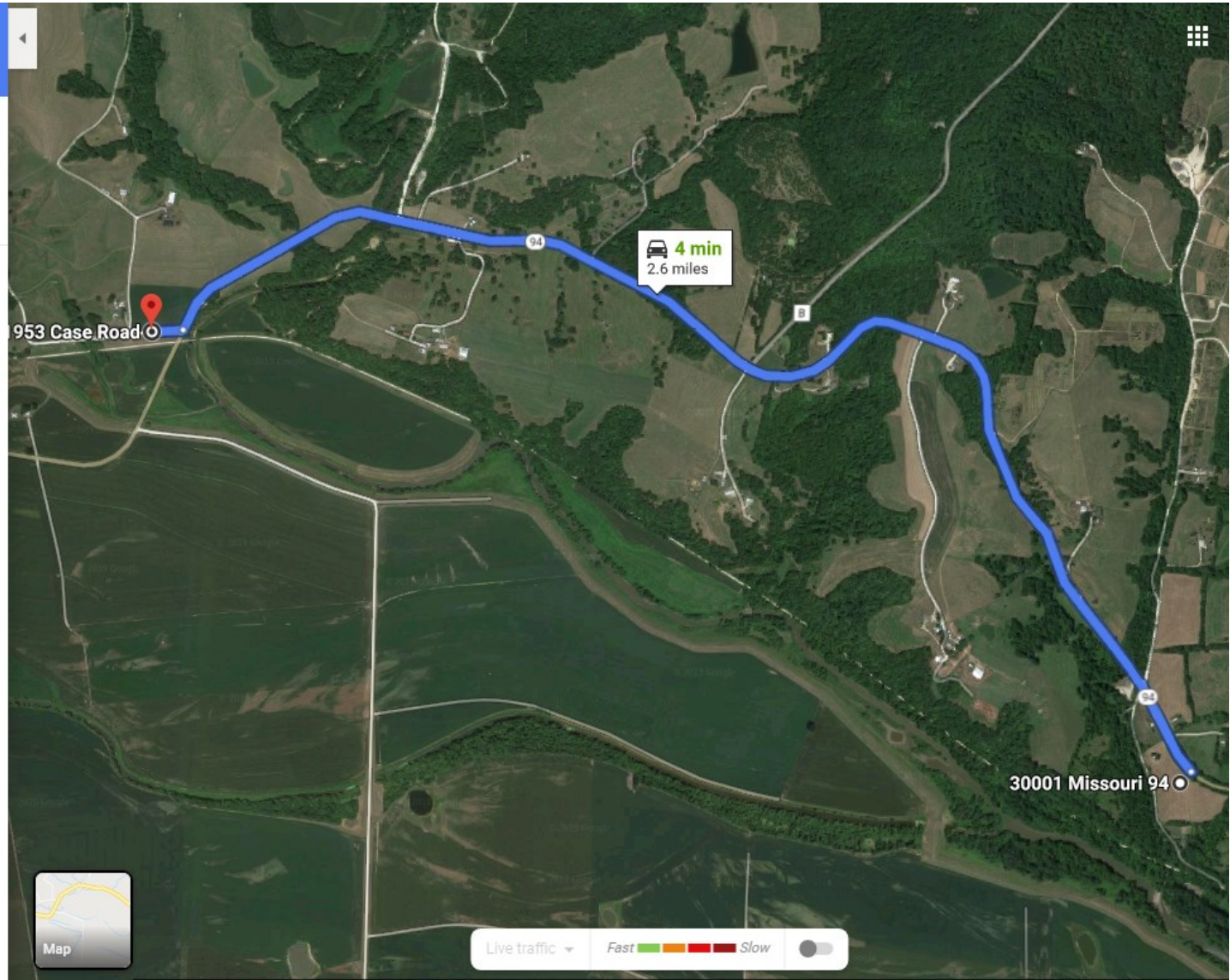

EXCHANGE 16, CASE ROAD

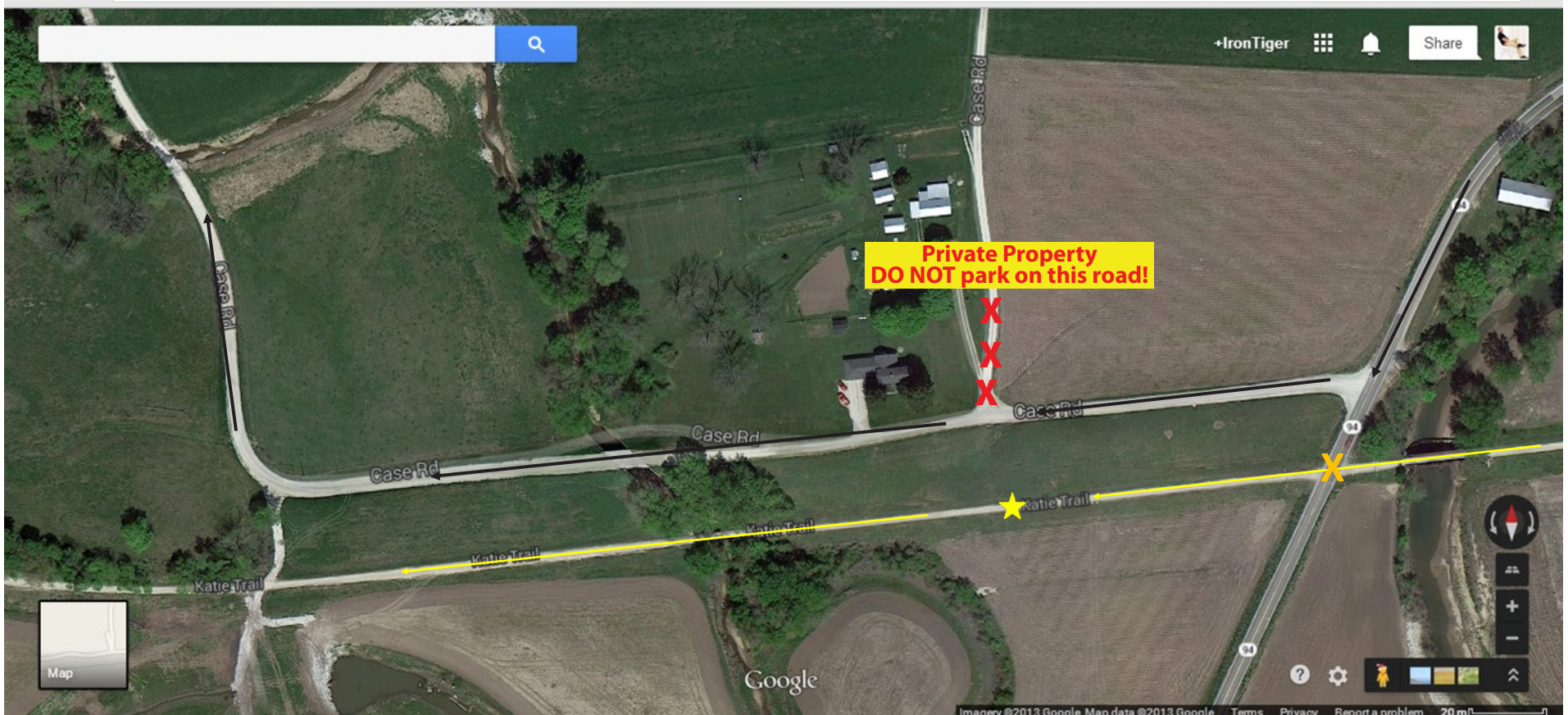

EXCHANGE RULES = Support Vehicles approach via Highway 94 Westbound and turn on to Case Road

To exit , Support Vehicles continue Westbound on Case Road toward Exchange 17

LEG 17, DRIVING DIRECTIONS: CASE ROAD to MCKITTRICK

← from 31953 Case Rd, Hermann, MO 65041
to Katy Trail, McKittrick Trailhead, Unnamed Road, Mc...

12 min (5.2 miles)
via Case Rd and MO-94 W

31953 Case Rd
Hermann, MO 65041

- ↑ Head west on Case Rd
2.5 mi
- ↘ Turn right onto MO-94 W
2.1 mi
- ↘ Turn right onto McKittrick Road
0.4 mi
- ↙ Turn left onto Sterline St
394 ft
- ↙ Turn left
Destination will be on the left
141 ft

Katy Trail, McKittrick Trailhead
Unnamed Road, McKittrick, MO 65041

These directions are for planning purposes only. You may find that construction projects, traffic, weather, or other events may cause conditions to differ from the map results, and you should plan your route accordingly. You must obey all signs or notices regarding your route.

12 min
5.2 miles

8 min
4.5 miles

Katy Trail, McKittrick Trailhead

31953 Case Road

Missouri River

Deutschheim State Historic Site

Hermann Winery

Live traffic

Fast Slow

EXCHANGE 17, MCKITTRICK



EXCHANGE RULES = Support Vehicles approach via Sterline Street

CAUTION — Trail Crossing/Slow down for runners!

Support Vehicles **MUST** exit via Left turn out of Trail Head on to Sterline Street

← from Katy Trail, McKittrick Trailhead, Unnamed Road,
to Clara Eitmann Messmer Amphitheater, 231 E 5th St.

6 min (3.1 miles)

via MO-19 S

Fastest route, the usual traffic

Katy Trail, McKittrick Trailhead

Unnamed Road, McKittrick, MO 65041

Head northeast toward Sterline St

141 ft

Turn left onto Sterline St

223 ft

Left onto Main St

0.2 mi

Continue onto Main St

230 ft

Turn left onto MO-19 S

2.5 mi

Turn left onto E 5th St

Destination will be on the left

0.2 mi

Clara Eitmann Messmer Amphitheater

231 E 5th St, Hermann, MO 65041

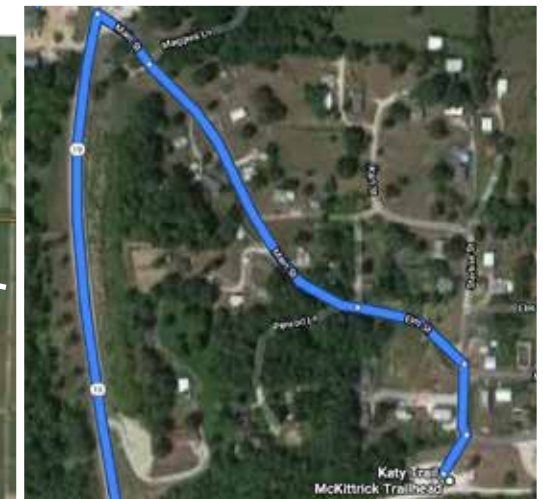
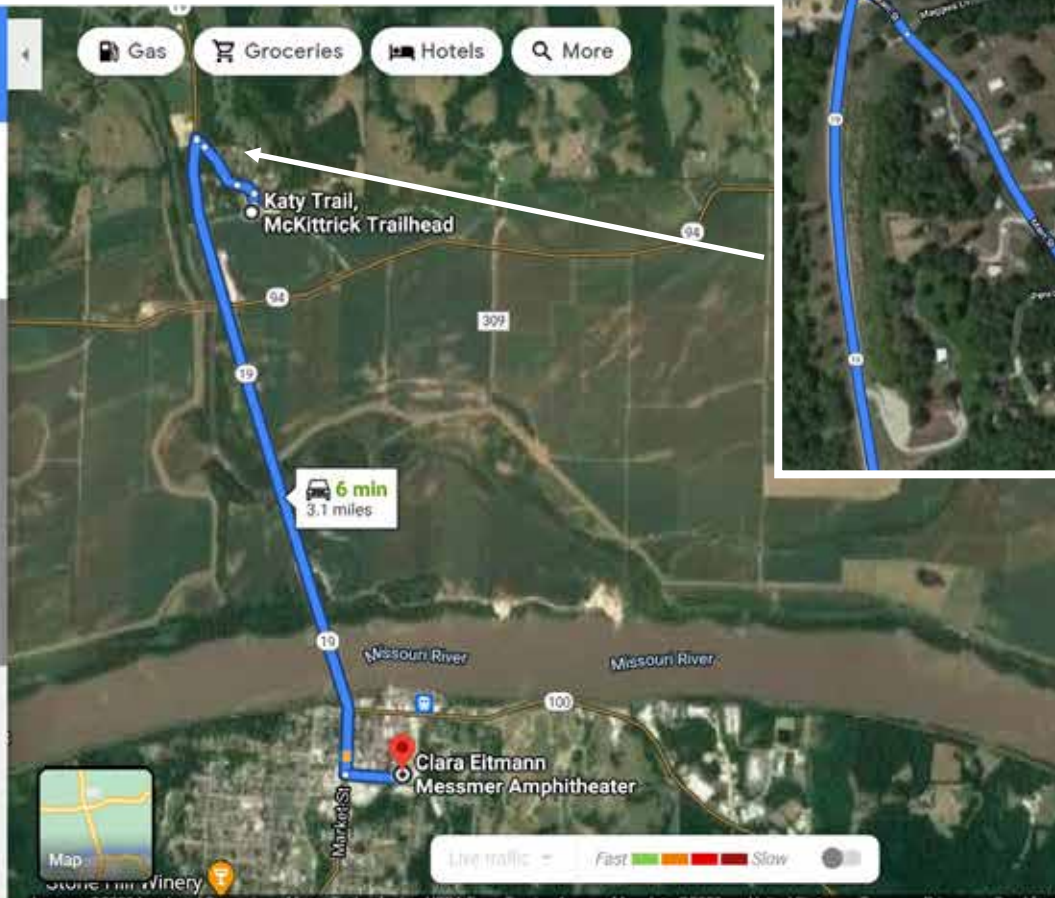

Team Parking & Finish:

- As you drive into downtown Hermann (after crossing the river), turn left onto 3rd, 4th or 5th Street for parking.
- From any of those streets, walk to Gutenberg Street (see map insert on right) to wait for your final runner.
- Join your final runner as they pass on Gutenberg Street to finish as a team!