



GO! MISSOURI®
KT82 
TRAIL RELAY

VEHICLE GUIDE - JUNE 2023



gostlouis.org

KT82 TRAIL RELAY LEG CHART

NOTE: ALL LEGS SUBJECT TO CHANGE.

LEG	START	END	RATING	MILEAGE
1	Maryland Heights Aquaport	Lakehouse Bar & Grill	Medium	5.10
2	Lakehouse Bar & Grill	364 Access	Medium	3.93
3	364 Access	Greens Bottom Road Trail Head	Easy	3.20
4	Greens Bottom Road Trail Head	MO Research Park/ Busch Greenway	Difficult (Distance)	7.24
5	MO Research Park/ Busch Greenway	Lewis & Clark Trail Head	Difficult (Single track trail)	4.72
6	Lewis & Clark Trail Head	Weldon Spring Trail Head	Difficult (Single track trail)	5.89
7	Weldon Spring Trail Head	Weldon Spring Conservation Area	Difficult (Single track trail)	5.73
8	Weldon Spring Conservation Area	Matson	Medium	4.43
9	Matson	Klondike Park	Easy	3.61
10	Klondike Park	Augusta	Easy	2.58
11	Augusta	Dutzow	Difficult (Distance)	7.56
12	Dutzow	Marthasville	Medium	3.67
13	Marthasville	Treloar	Difficult (Distance)	6.96
14	Treloar	Bernheimer Road	Medium	4.17
15	Bernheimer Road	Gore-Case Community Ctr	Difficult (Distance)	6.14
16	Gore-Case Community Ctr	Case Road	Easy	2.69
17	Case Road	McKittrick	Medium	3.89
18	McKittrick	Hermann & Finish!!	Medium	2.55

KT82 Exchange Open and Close Times

FROM	TO	DISTANCE	OPEN	CLOSE
Maryland Heights/Aquaport	Lakehouse Bar & Grill	5.1	5:00am	8:45am
Lakehouse Bar & Grill	364 Access	3.93	5:45am	9:15am
364 Access	Greens Bottom	3.2	6:30am	9:40am
Greens Bottom Rd	MO Research Park	7.25	7:50am	10:30am
MO Research Park	Lewis & Clark TH	4.72	8:30am	11:00am
Lewis and Clark TH	Weldon Spring TH	5.89	9:20am	11:40am
Weldon Spring TH	Weldon Spring CA	5.73	10:20am	12:40pm
Weldon Spring Conservation	Matson	4.43	11:00am	1:15pm
Matson	Klondike Park	3.61	11:45am	1:40pm
Klondike Park	Augusta	3	12:00pm	2:00pm
Augusta	Dutzow	7.56	12:50pm	3:20pm
Dutzow	Marthasville	3.67	1:15pm	4:00pm
Marthasville	Treloar	6.96	2:00pm	5:15pm
Treloar	Bernheimer Road	4.17	2:30pm	6:00pm
Bernheimer Rd	Gore-Case Comm Ctr	6.14	3:00pm	7:15pm
Gore-Case Comm Ctr	Case Rd	2.69	3:30pm	7:50pm
Case Road	McKittrick	3.84	4:00pm	8:20pm
McKittrick	Finish Line	2.55	4:30pm	8:50pm

GO! KT82 Trail Relay: Start Line Site
Aquaport: Maryland Heights, MO
Saturday, Sept. 14: 4:00am - 7:30am



Road Closed

Runner route towards Fee Fee Greenway

Restrooms

Team Check-In

START

Vehicle Check-In

Vehicle Parking

McKelvey Rd

Charlemagne Dr

Charlemagne Dr

Charlemagne Dr

Aquaport

LEG 1 DRIVING DIRECTIONS: MARYLAND HEIGHTS COMM CENTER TO LAKEHOUSE BAR & GRILL

12 min (6.0 miles)

via Creve Coeur Mill Rd
Fastest route, the usual traffic

- > Take Charlemagne Dr to McKelvey Rd
26 s (466 ft)
- 📍 Turn right at the 1st cross street onto McKelvey Rd
1 min (0.6 mi)

- 📍 Turn left onto Glenridge Dr
0.2 mi
- 📍 Turn right onto Bennington Pl
0.5 mi
- 📍 Turn left onto Creve Coeur Mill Rd
1.7 mi
- 📍 Turn left onto Maryland Heights Expy
1.1 mi
- 📍 Turn left onto Creve Coeur Mill Rd
1.8 mi

- 📍 Drive to Lakehouse Bar & Grill
27 s (184 ft)
- 📍 Turn left
92 ft
- 📍 Turn left

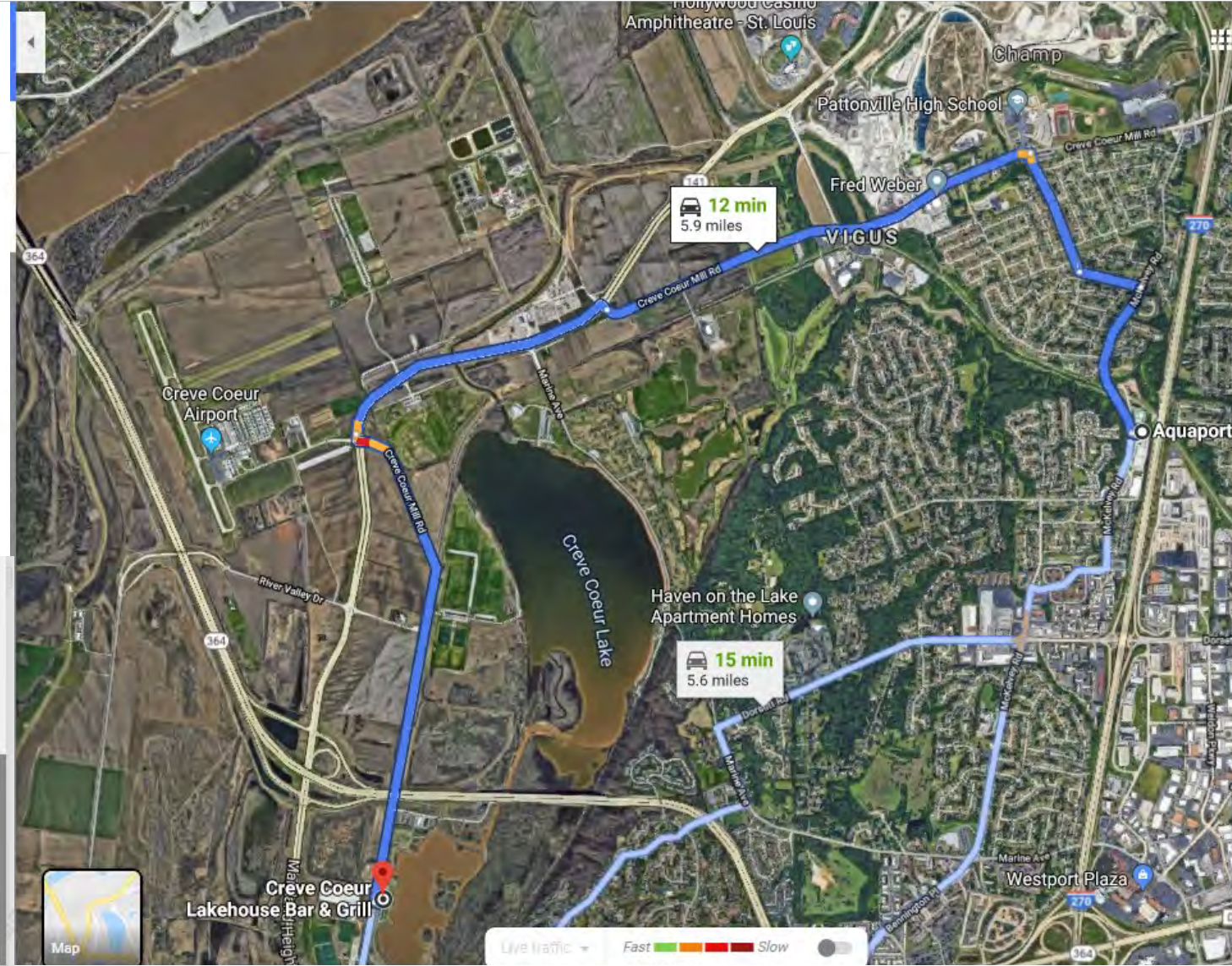

EXCHANGE 1, LAKEHOUSE BAR & GRILL



DRIVING DIRECTIONS, LEG 2. LAKEHOUSE BAR & GRILL to 364 ACCESS

11 min (6.4 miles)

via Creve Coeur Mill Rd and MO-364 W

Fastest route, the usual traffic

Creve Coeur Lakehouse Bar & Grill

2160 Creve Coeur Mill Rd, St. Louis, MO 63146

- Follow Creve Coeur Mill Rd to Maryland Heights Expy

3 min (1.8 mi)

- Head south toward Creve Coeur Mill Rd

92 ft

- Turn right toward Creve Coeur Mill Rd

92 ft

- Turn right onto Creve Coeur Mill Rd

1.8 mi

- Continue on Maryland Heights Expy. Take MO-364 W to Arena Pkwy/S River Rd in Frontier Township. Take exit 14 from MO-364 W

Fastest route, the usual traffic

- Turn left onto Maryland Heights Expy

1.1 mi

- Turn right to merge onto MO-364 W toward St. Charles

2.5 mi

- Use the right lane to take exit 14 for Upper Btm Rd/Arena Pkwy

0.3 mi

- Continue on S River Rd to your destination

2 min (0.6 mi)

- Turn right onto Arena Pkwy/S River Rd

0.4 mi

- Turn right onto S River Rd

0.1 mi

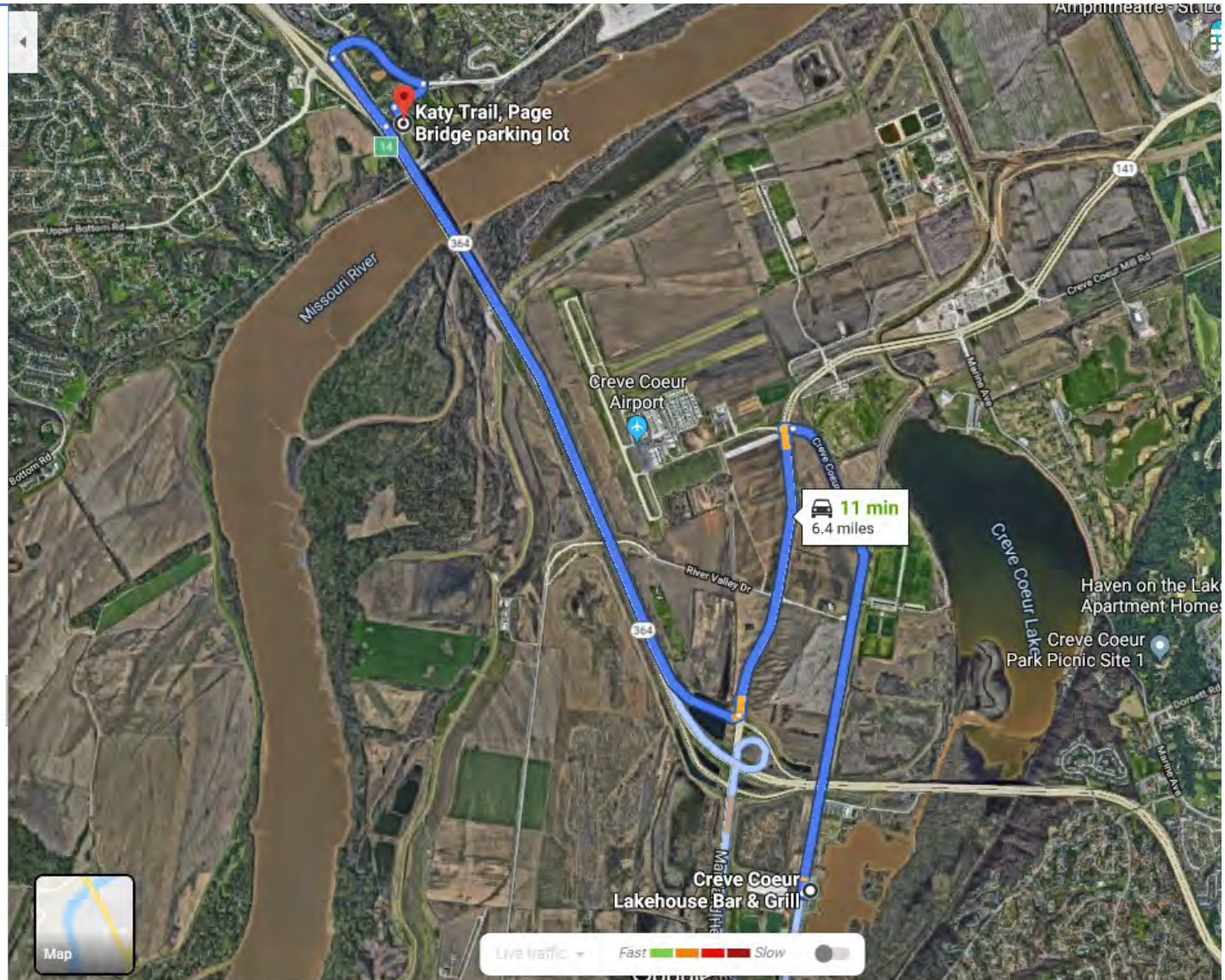

EXCHANGE 2, 364 ACCESS



DRIVING DIRECTIONS, LEG 3. 364 ACCESS to GREENS BOTTOM ROAD TRAIL HEAD

← from Katy Trail, Page Bridge parking lot, 2884 S River Rd
to Greens Bottom Trail Head, Greens Bottom Rd, St Ch...

9 min (4.4 miles)



via Upper Bottom Rd and Greens Bottom Rd
Fastest route, the usual traffic

Katy Trail, Page Bridge parking lot

2884 S River Rd, St Charles, MO 63303

↑ Head northwest toward Arena Pkwy/S River Rd

348 ft

↘ Turn right onto Arena Pkwy/S River Rd

Continue to follow S River Rd

0.1 mi

↙ Turn left onto Arena Pkwy/S River Rd

0.5 mi

↑ Continue onto Upper Bottom Rd

1.7 mi

↙ Turn left onto Jungs Station Rd

0.7 mi

↑ Continue onto Greens Bottom Rd

1.3 mi

Greens Bottom Trail Head

Greens Bottom Rd, St Charles, MO 63303

These directions are for planning purposes only. You may find that

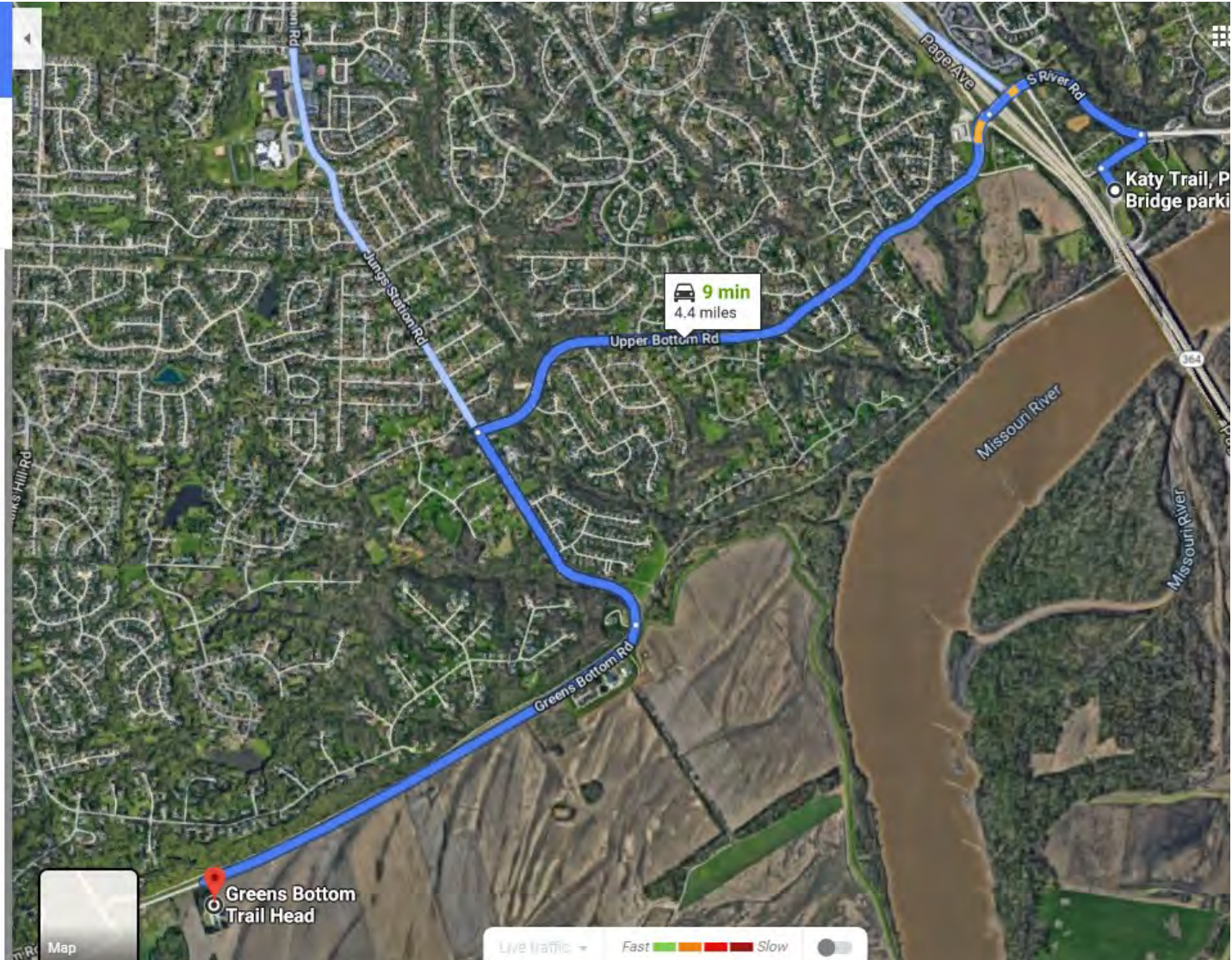

EXCHANGE 3, GREENS BOTTOM ROAD



LEG 4, DRIVING DIRECTIONS. GREENS BOTTOM ROAD to MISSOURI RESEARCH PARK / BUSCH GREENWAY

← from Greens Bottom Trail Head, Greens Bottom Rd, St ...
to Busch Greenway Trail Head, Research Park Dr, Lake...

20 min (10.9 miles)
via Pitman Hill Rd and MO-94 W
Best route

Greens Bottom Trail Head
Greens Bottom Rd, St Charles, MO 63303

- Follow Greens Bottom Rd, Pitman Hill Rd and MO-94 W to Missouri Research Park Dr/Research Park Dr in Boone Township

16 min (9.3 mi)

 - ↑ Head west on Greens Bottom Rd toward Caulks Hill Rd **(Left Turn)**

2.5 mi
 - ↗ Greens Bottom Rd turns slightly right and becomes Pitman Hill Rd

2.6 mi
 - ↑ Continue onto Mid Rivers Mall Dr

266 ft
 - ↙ Turn left onto the ramp to MO-94 W

0.1 mi
 - ↘ Keep left at the fork, follow signs for MO-94 W

0.2 mi
 - ↑ Continue onto MO-94 W

1.2 mi
- Drive to Research Park Dr

4 min (1.7 mi)

 - ↙ Turn left onto Missouri Research Park Dr/Research Park Dr

1.2 mi
 - ↙ Turn left onto Research Park Dr

Destination will be on the left

0.5 mi

Busch Greenway Trail Head
Research Park Dr, Lake St Louis, MO 63367

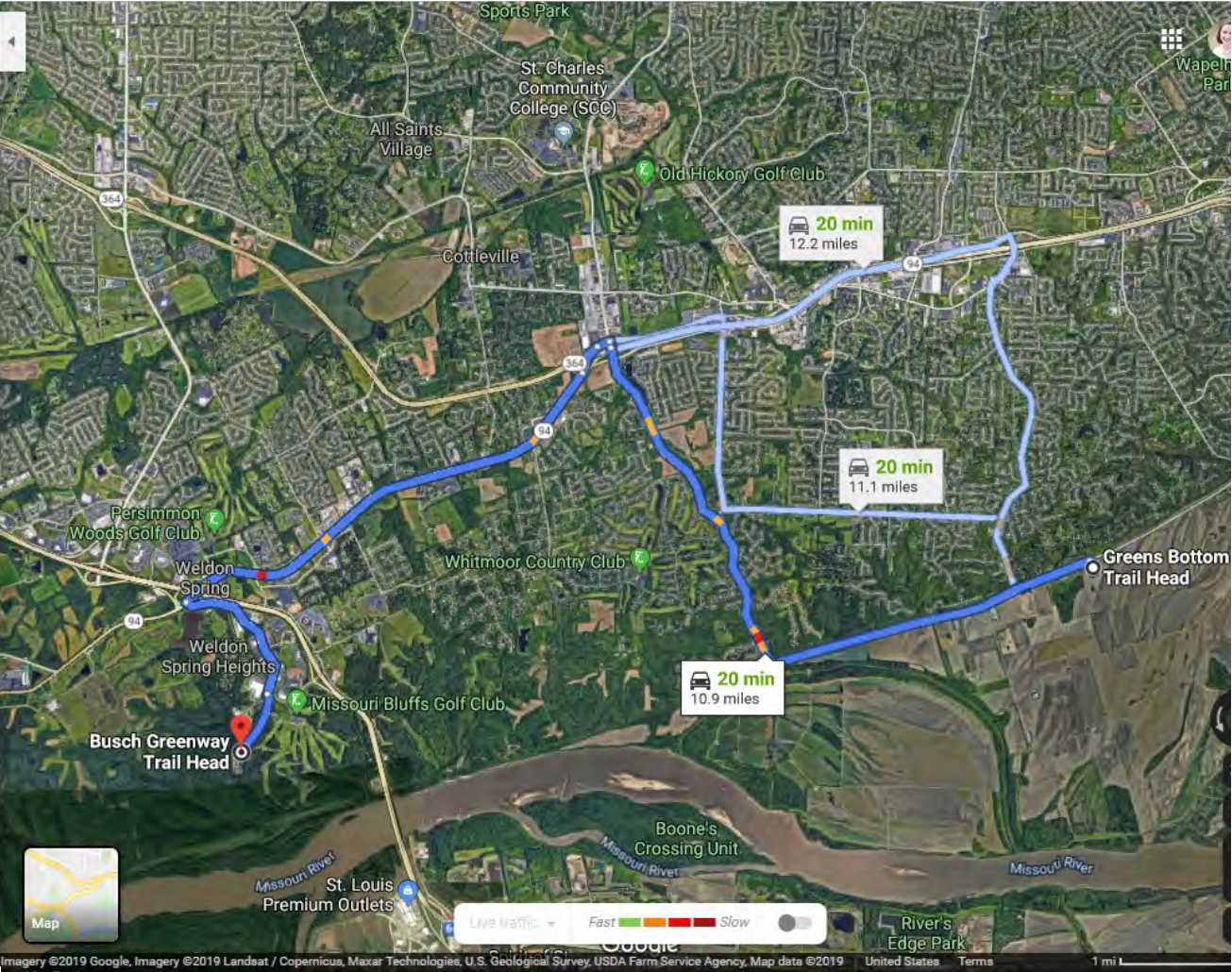

EXCHANGE 4, MISSOURI RESEARCH PARK / BUSCH GREENWAY



MEDICAL STATION 1

LEG 5, DRIVING DIRECTIONS. MISSOURI RESEARCH PARK / BUSCH GREENWAY to WELDON SPRING INTERPRETIVE CENTER

**** Please note: WELDON SPRING INTERPRETIVE CENTER will serve as the parking location for the LEWIS & CLARK TRAIL HEAD exchange. NO PARKING at LEWIS & CLARK TRAIL HEAD.**

8 min (3.8 miles)
via Research Park Dr and MO-94 W
Fastest route, the usual traffic

Busch Greenway Trail Head
Research Park Dr, Lake St Louis, MO 63367

- 1 Head northeast on Research Park Dr toward Missouri Research Park Dr
0.5 mi
- 1 Turn right onto Missouri Research Park Dr/Research Park Dr
1.1 mi
- 1 Turn left onto MO-94 W
2.0 mi
- 1 Turn right
0.1 mi
Destination will be on the right

Weldon Spring Site Interpretive Center
7295 MO-94, St Charles, MO 63304

Live traffic Fast Slow

EXCHANGE 5 PARKING



Park in Support Vehicle Parking area. Cross Highway 94 on foot and proceed to Exchange 5

EXCHANGE 5, WELDON SPRING CONSERVATION AREA / LEWIS & CLARK TRAIL HEAD



**** Please note: WELDON SPRING INTERPRETIVE CENTER will serve as the parking location for the LEWIS & CLARK TRAIL HEAD exchange. NO PARKING at LEWIS & CLARK TRAIL HEAD.**

LEG 6, DRIVING DIRECTIONS: WELDON SPRING INTERPRETIVE CENTER to WELDON SPRING TRAIL HEAD

← from Weldon Spring Site Interpretive Center, 7295 MO-94 W to Weldon Spring Trail Head, St Charles, MO 63304

6 min (3.5 miles)



via MO-94 W

Fastest route, the usual traffic

Weldon Spring Site Interpretive Center

7295 MO-94, St Charles, MO 63304

📍 Head northeast toward MO-94 W

0.1 mi

📍 Turn right onto MO-94 W

3.1 mi

📍 Turn left

0.2 mi

📍 Turn left

📍 Destination will be on the left

59 ft

Weldon Spring Trail Head

St Charles, MO 63304

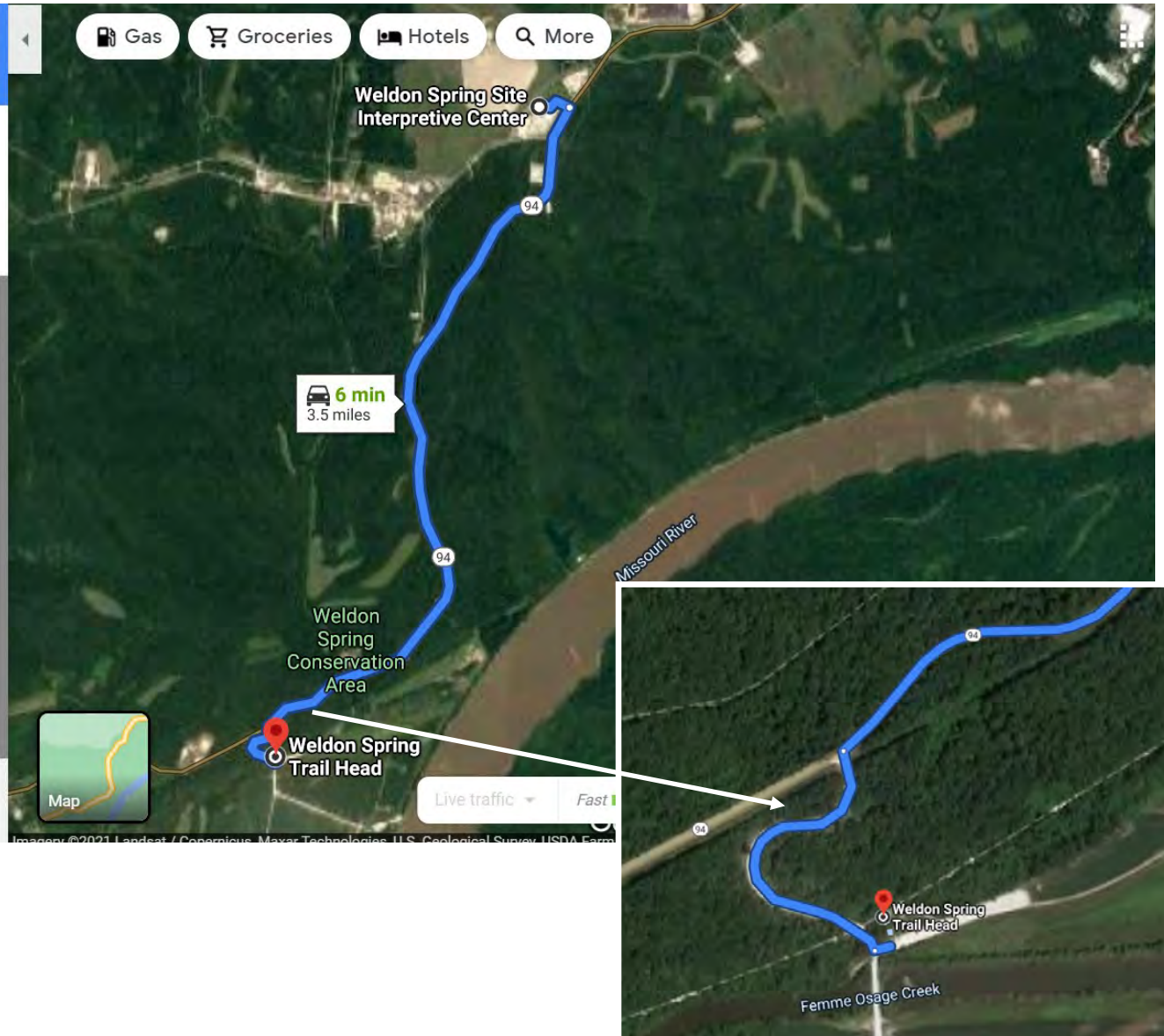

EXCHANGE 6, WELDON SPRING TRAIL HEAD



MEDICAL STATION 2

LEG 7, DRIVING DIRECTIONS: WELDON SPRING TRAIL HEAD TO WELDON SPRING CONSERVATION AREA (Lost Valley Hiking Trail)

3 min (1.0 mile)

via MO-94 W

Fastest route

Weldon Spring Trail Head

St Charles, MO 63304

- 1 Head west
59 ft
- 1 Turn right
0.2 mi
- 1 Turn left onto MO-94 W
0.7 mi
- 1 Turn right
[Destination will be on the right](#)
266 ft

Lost Valley Hiking Trail

Lost Valley Trail, Defiance, MO 63341

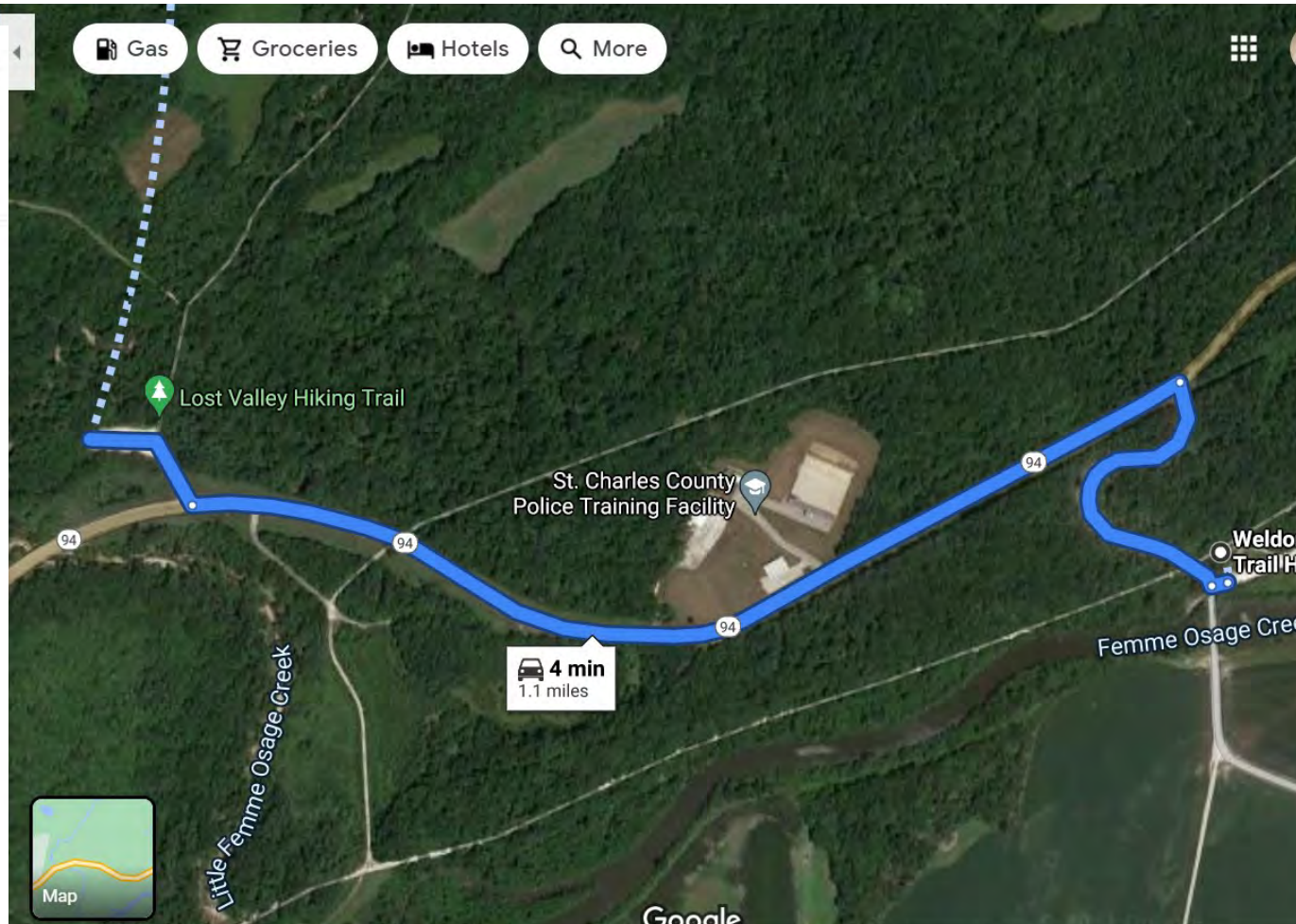

EXCHANGE 7, WELDON SPRING CONSERVATION AREA (LOST VALLEY HIKING TRAIL)



EXCHANGE RULES = Support Vehicles approach exchange via Westbound Highway 94

Use Great Caution as Runners are running close to cones and also crossing Highway 94

Support Vehicles exit with right turn on to Westbound Highway 94

LEG 8, DRIVING DIRECTIONS. WELDON SPRING CONSERVATION AREA to MATSON

← from Lost Valley Trail, Defiance, MO 63341
to Bike Katy trailhead Matson MO, Lucille Ave, Defi...

8 min (4.8 miles)
via MO-94 W
Fastest route, the usual traffic

Lost Valley Trail
Defiance, MO 63341

- ↑ Head east toward MO-94 W
0.1 mi
- ↘ Turn right onto MO-94 W
4.7 mi
- ↘ Turn right onto Matson Hill Road
112 ft
- ↘ Turn right
66 ft
Destination will be on the right

Bike Katy trailhead Matson MO
Lucille Ave, Defiance, MO 63341

These directions are for planning purposes only. You may find that construction projects, traffic, weather, or other events may cause conditions to differ from the map results, and you should plan your route accordingly. You must obey all signs or notices regarding your route.



Map

Live traffic Fast Slow

EXCHANGE 8, MATSON



EXCHANGE RULES = Support Vehicles approach via Westbound Highway 94 and a Right turn on Matson Hill Road

Support Vehicles must exit parking with a Right on Matson Hill Road to Exchange 9

LEG 9, DRIVING DIRECTIONS - MATSON to KLONDIKE PARK

from Bike Katy trailhead Matson MO, Lucille Ave, Defia...
to 4598 S Missouri 94, Augusta, MO 63332

8 min (3.8 miles)
via MO-94 W
Fastest route

Bike Katy trailhead Matson MO
Lucille Ave, Defiance, MO 63341

- ↑ Head southwest toward Lucille Ave
66 ft
- ↶ Turn left onto Lucille Ave
112 ft
- ↷ Turn right onto MO-94 W
2.9 mi
- ↶ Turn left
308 ft
- ↷ Turn right
0.5 mi
- ↶ Keep left
0.3 mi
- ↑ Continue straight
397 ft

Turn left into Klondike Park
Turn left at first street and follow to Shelter #1

Matson MO
Sugar Creek Winery
Sunflower Hill Farm
Missouri River
Klondike Park
Klondike Park Boat Ramp
Boone Township

5 min
3.2 miles

Layers

Google

EXCHANGE 9, KLONDIKE

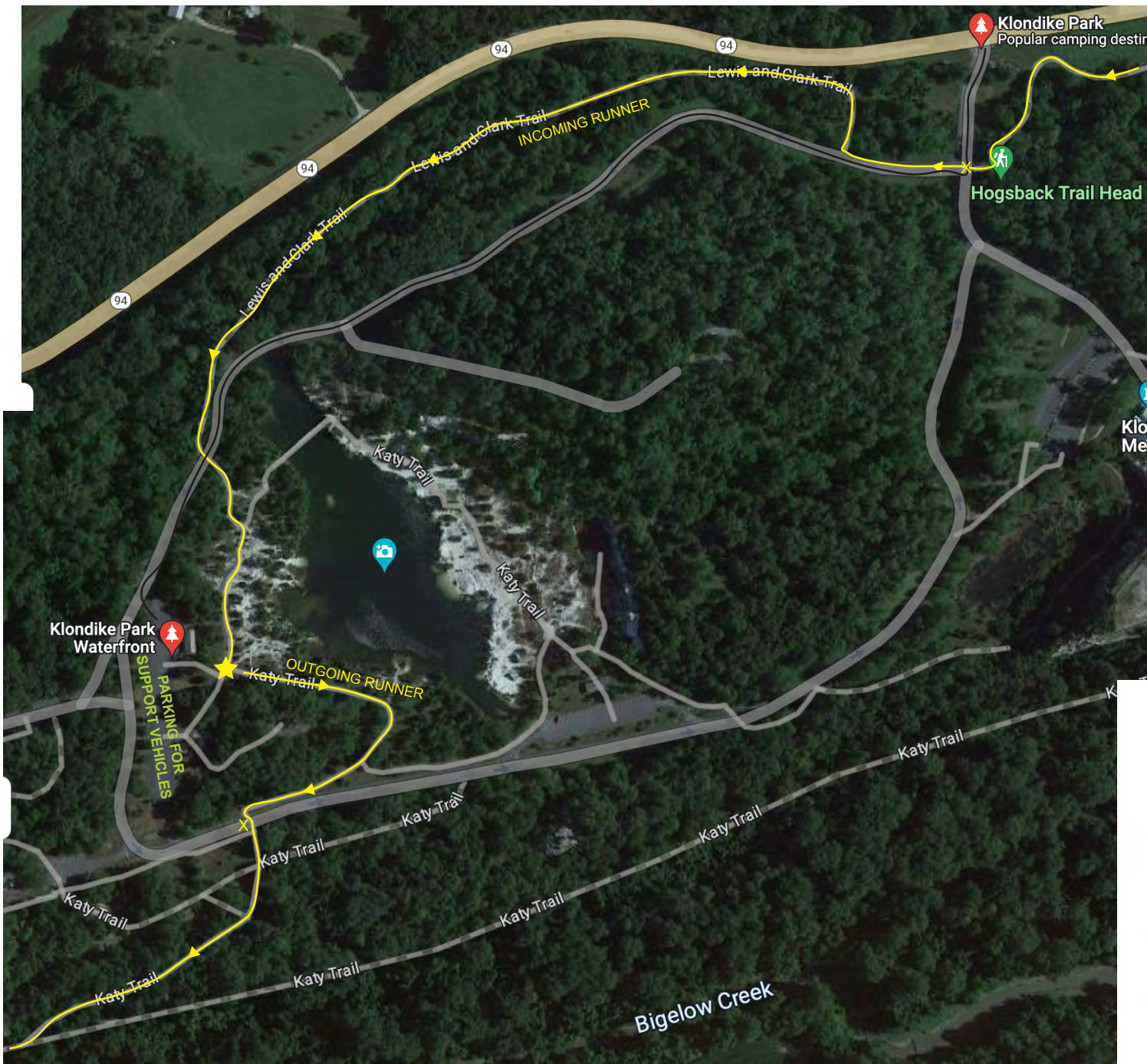



KEY

- SUPPORT VEHICLE →
- ROAD CROSSES TRAIL X
- RUNNER ROUTE →
- EXCHANGE POINT ★

LEG 10, DRIVING DIRECTIONS: KLONDIKE PARK to AUGUSTA

← from Klondike Park, 4600 S Missouri 94, Augusta, MO ...
to Augusta Trail Head, Katy Trail, Augusta, MO 63332

8 min (3.6 miles)   

via MO-94 W
Fastest route

Klondike Park
4600 S Missouri 94, Augusta, MO 63332

- ↑ Head west on MO-94 W toward Montelle Dr
2.6 mi
- ↙ Turn left onto Church Rd
0.4 mi
- ↘ Turn right onto Hackmann Rd
0.2 mi
- ↑ Continue onto Lower St
0.2 mi
- ↘ Turn right onto Main St
0.1 mi
- ↙ Turn left onto Public St
 Destination will be on the left
361 ft

Augusta Trail Head
Katy Trail, Augusta, MO 63332

These directions are for planning purposes only. You may find that construction projects, traffic, weather, or other events may cause

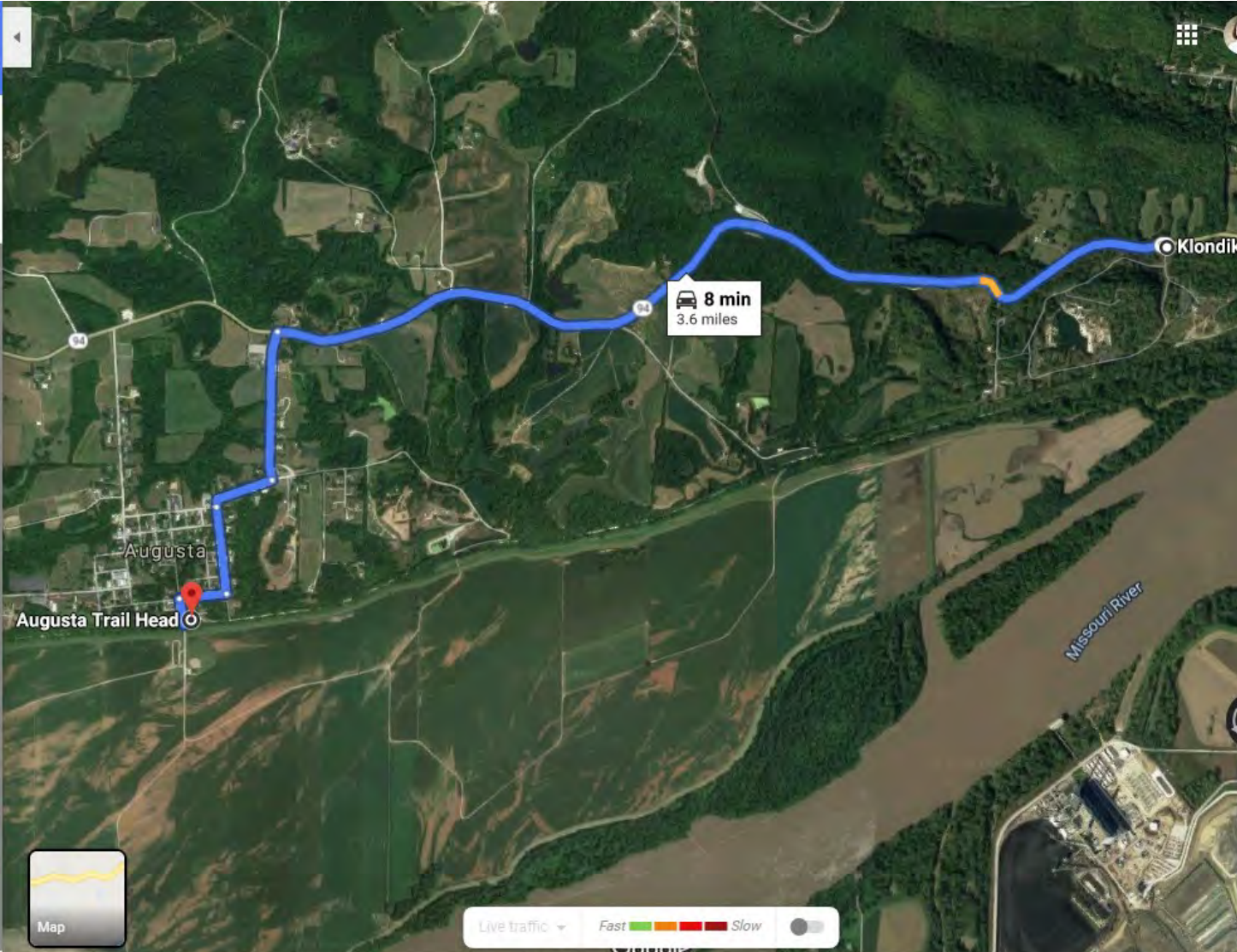

Map

Live traffic 

EXCHANGE 10, AUGUSTA

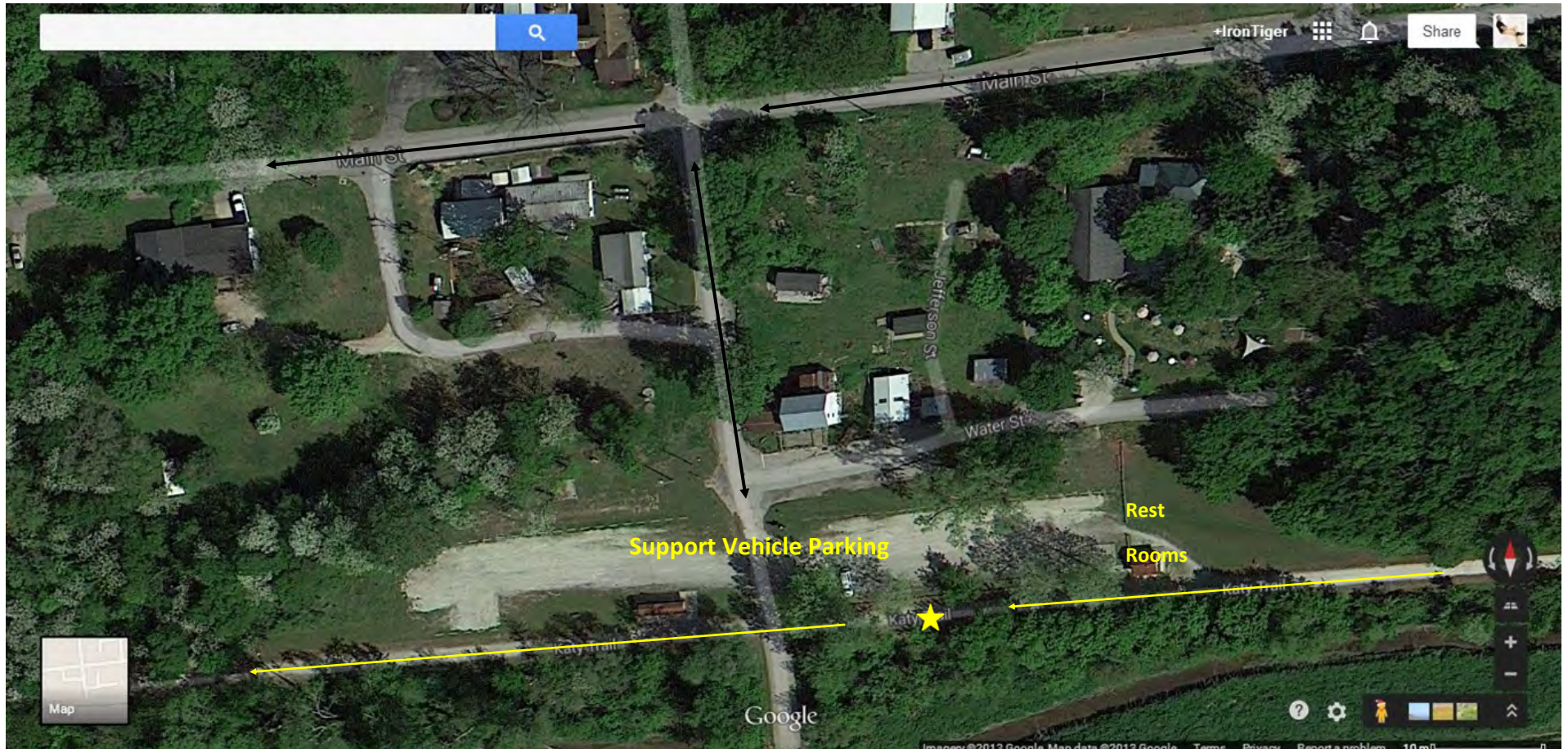

LEG 11, DRIVING DIRECTIONS: AUGUSTA to DUTZOW

← from Augusta Trail Head, Katy Trail, Augusta, MO 63332
to Dutzow Trail Head, Dutzow, MO 63342

14 min (8.6 miles)



via MO-94 W

Fastest route, the usual traffic

Augusta Trail Head

Katy Trail, Augusta, MO 63332

↑ Head north on Public St toward Water St

361 ft

↶ Turn left onto Main St

0.1 mi

↷ Turn right onto Jackson St

0.7 mi

↶ Turn left onto MO-94 W

7.7 mi

↷ Turn right

223 ft

Turn right into parking lot for Dutzow Trailhead

*** Please note: NO parking in Dutzow Deli parking lot (which is adjacent to trailhead parking). Deli ownership will be towing vehicles parked in their lot for our event.

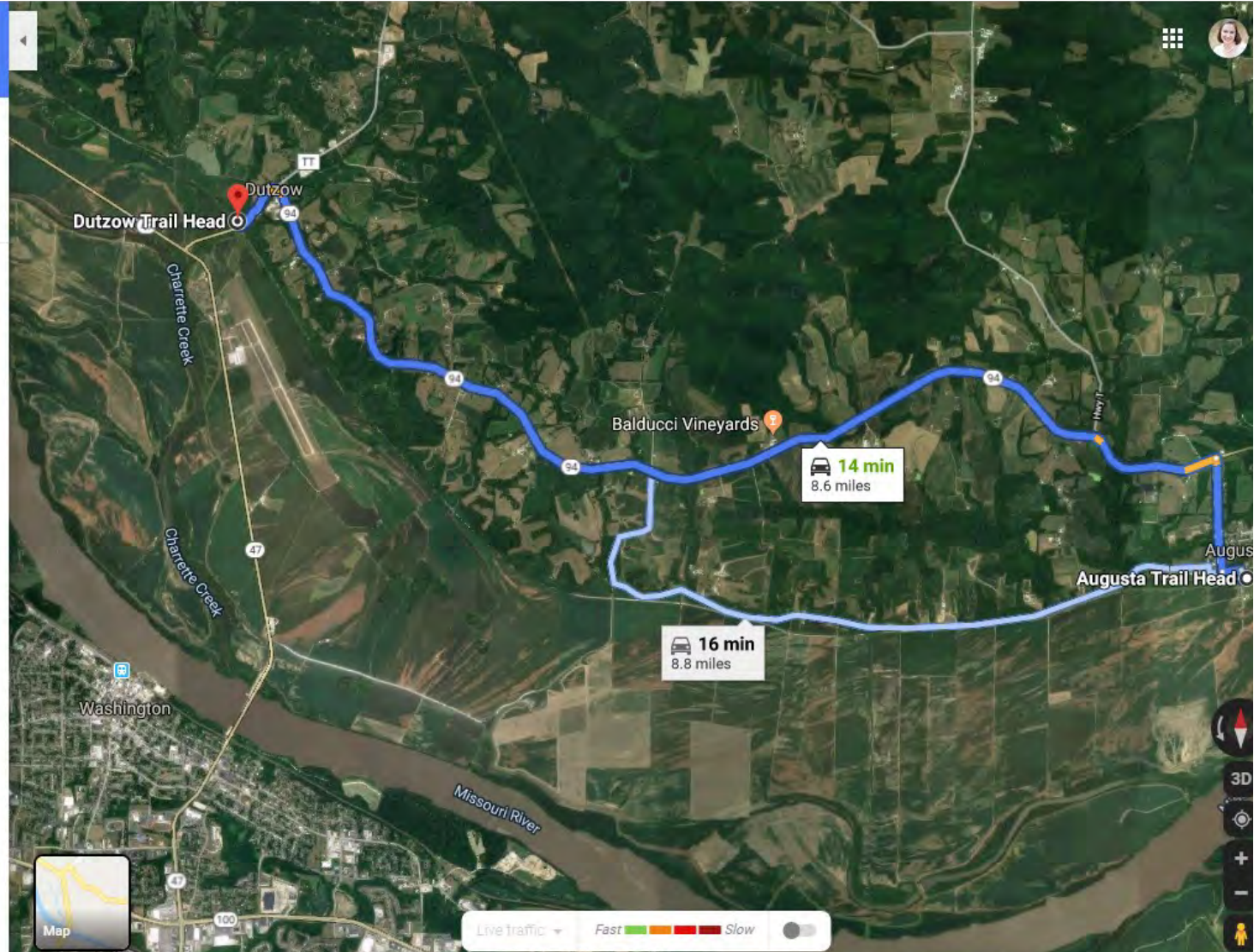

EXCHANGE 11, DUTZOW



EXCHANGE RULES = Support Vehicles approach via Westbound 94

Support Vehicles Exit via Eastbound 94

LEG 12, DRIVING DIRECTIONS: DUTZOW to MARTHASVILLE

← from Dutzow Trail Head, Dutzow, MO 63342
to Marthasville Trail Head, Marthasville, MO 63357

10 min (4.5 miles)

via Bluff Rd and State Hwy D
9 min without traffic



Dutzow Trail Head

Dutzow, MO 63342

- ↑ Head southeast toward MO-94 E
223 ft
- ↶ Turn left onto MO-94 E
0.2 mi
- ↶ Turn left onto Bluff Rd
Just before First Community State Bank
1.6 mi
- ↑ Continue onto Loop Rd
0.4 mi
- ↑ Continue onto Boone Monument Rd
0.9 mi
- ↶ Turn left onto State Hwy D
Turn left at dead end (this is Hwy D)
1.1 mi
- ↶ Turn left onto 1st St/One St
Destination will be on the right
0.1 mi

Marthasville Trail Head

Marthasville, MO 63357

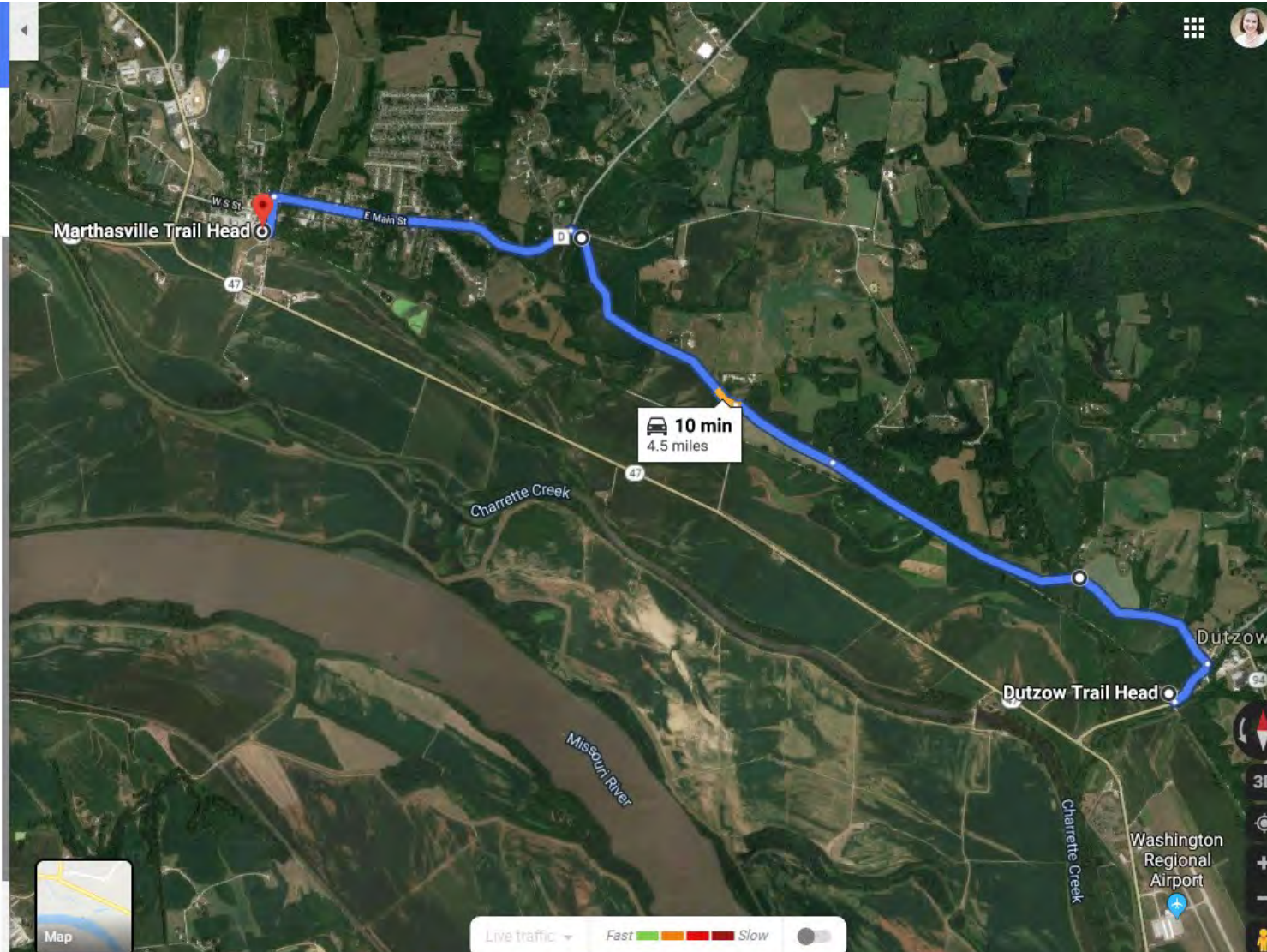

EXCHANGE 12, MARTHASVILLE



MEDICAL STATION 3

EXCHANGE RULES = Support Vehicles Approach via Southbound Highway D

Support Vehicles Exit via a Left on to Depot Street

FUEL = Fuel is available adjacent to Exchange 12 or on Highway 19 North of Marthasville

LEG 13, DRIVING DIRECTIONS: MARTHASVILLE to TRELOAR

← from Marthasville Trail Head, Marthasville, MO 63357
to Treloar Trail Head, Katy Trail, Marthasville, MO 63357

10 min (8.3 miles)
via MO-94 W
Fastest route, the usual traffic

Marthasville Trail Head
Marthasville, MO 63357

- ↑ Head south on 1st St/One St toward Katy Trail
0.2 mi
- ↘ Turn right onto MO-94 W/State Hwy 47 N
0.4 mi
- ↙ Turn left onto MO-94 W
7.6 mi
- ↑ Continue straight onto Koch Creek Rd
482 ft

**Turn left into trail head parking lot.
Treloar Trail Head**
Katy Trail, Marthasville, MO 63357

These directions are for planning purposes only. You may find that construction projects, traffic, weather, or other events may cause conditions to differ from the map results, and you should plan your route accordingly. You must obey all signs or notices regarding your route.

Map

Live traffic Fast Slow

EXCHANGE 13, TRELOAR



EXCHANGE RULES = Support Vehicles approach via Koch Creek Road

LEG 14, DRIVING DIRECTIONS: TRELOAR to BERNHEIMER ROAD

← from Treloar Trail Head, Katy Trail, Marthasville, MO 63357 to 18004 Bernheimer Rd, Marthasville, MO 63357

7 min (4.2 miles)
via MO-94 W
Fastest route

Treloar Trail Head
Katy Trail, Marthasville, MO 63357

- ↑ Head south on Koch Creek Rd toward MO-94 W
482 ft
- ↘ Turn right onto MO-94 W
3.2 mi
- ↙ Turn left onto Bernheimer Rd
0.9 mi

18004 Bernheimer Rd
Marthasville, MO 63357

These directions are for planning purposes only. You may find that construction projects, traffic, weather, or other events may cause conditions to differ from the map results, and you should plan your route accordingly. You must obey all signs or notices regarding your route.

Map

Live traffic: Fast Slow

7 min
4.2 miles

18004 Bernheimer Road

Treloar Trail Head

Missouri River

94

94

EXCHANGE 14, BERNHEIMER ROAD



LEG 15, DRIVING DIRECTIONS - BERNHEIMER ROAD to GORE CASE COMMUNITY CENTER

← from Bernheimer Rd, Marthasville, MO 63357
to 30001 MO-94, Hermann, MO 65041

15 min (7.3 miles)
via Bernheimer Rd and MO-94 W
Fastest route

Bernheimer Rd
Marthasville, MO 63357

- ↑ Head northeast on Bernheimer Rd
348 ft
- ↶ Turn left to stay on Bernheimer Rd
2.1 mi
- ↷ Turn right to stay on Bernheimer Rd
151 ft
- ↶ Turn left onto MO-94 W
5.1 mi
- ↶ Turn left onto Gore Rd
194 ft
- ↶ Turn left into Gore Case Community Center
30001 MO-94
Hermann, MO 65041

These directions are for planning purposes only. You may find that construction projects, traffic, weather, or other events may cause conditions to differ from the map results, and you should plan your route accordingly. You must obey all signs or notices regarding your route.

30001 Missouri 94

Missouri River

304

Berger

Missouri River

Bernheimer Road

Map

Live traffic

Fast Slow

EXCHANGE 15 - GORE CASE COMMUNITY CENTER



LEG 16, DRIVING DIRECTIONS: GORE CASE COMMUNITY CENTER to CASE ROAD

← from 30001 MO-94, Hermann, MO 65041
to 31953 Case Rd, Hermann, MO 65041

4 min (2.6 miles)
via MO-94 W
Fastest route, the usual traffic

30001 MO-94
Hermann, MO 65041

- ↑ Head northwest on MO-94 W toward Gore Rd
2.5 mi
- ↘ Turn right onto Case Rd
305 ft

31953 Case Rd
Hermann, MO 65041

These directions are for planning purposes only. You may find that construction projects, traffic, weather, or other events may cause conditions to differ from the map results, and you should plan your route accordingly. You must obey all signs or notices regarding your route.

EXCHANGE 16, CASE ROAD

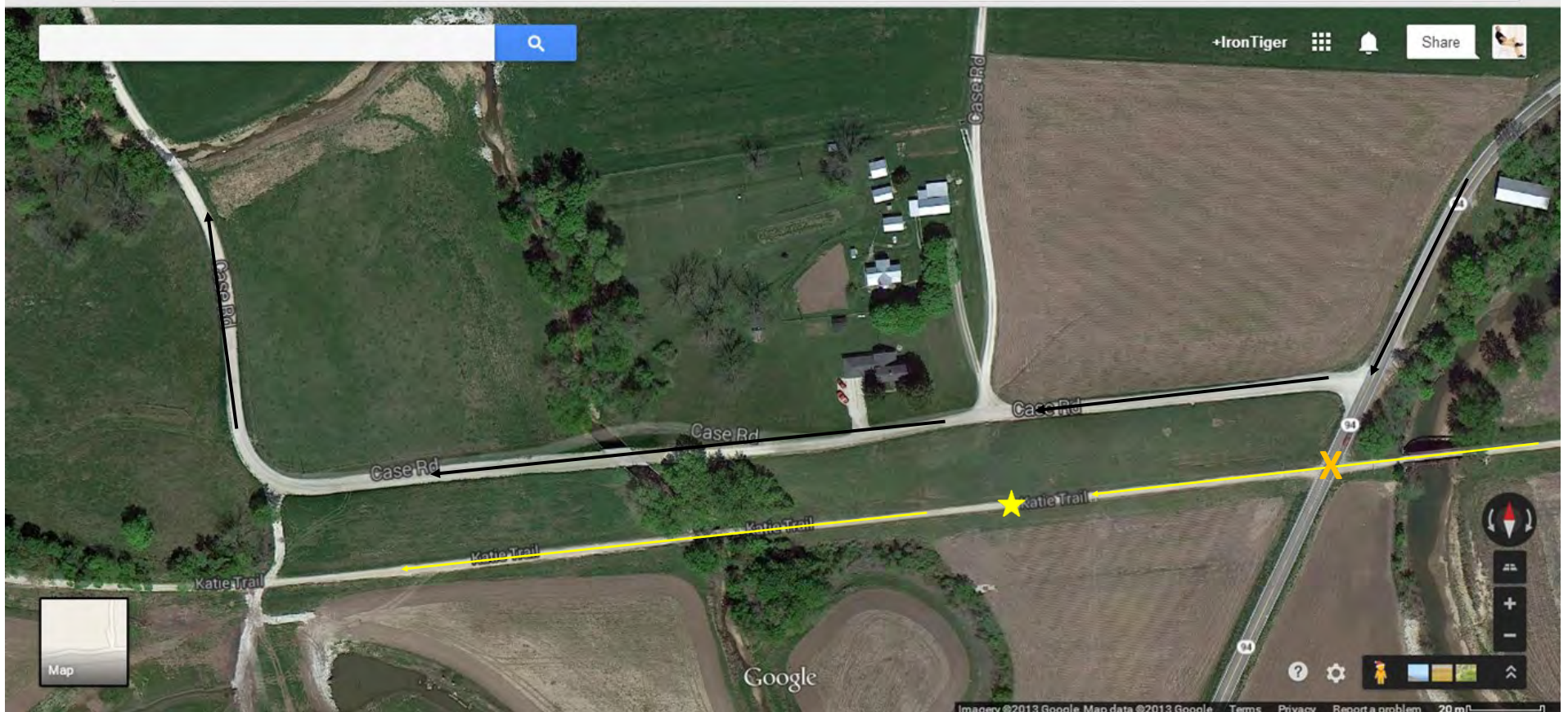

EXCHANGE RULES = Support Vehicles approach via Highway 94 Westbound and turn on to Case Road

To exit , Support Vehicles continue Westbound on Case Road toward Exchange 17

LEG 17, DRIVING DIRECTIONS: CASE ROAD to MCKITTRICK

← from 31953 Case Rd, Hermann, MO 65041
to Katy Trail, McKittrick Trailhead, Unnamed Road, Mc...

12 min (5.2 miles)
via Case Rd and MO-94 W

31953 Case Rd
Hermann, MO 65041

- ↑ Head west on Case Rd
2.5 mi
- ↘ Turn right onto MO-94 W
2.1 mi
- ↘ Turn right onto McKittrick Road
0.4 mi
- ↙ Turn left onto Sterline St
394 ft
- ↙ Turn left
Destination will be on the left
141 ft

Katy Trail, McKittrick Trailhead
Unnamed Road, McKittrick, MO 65041

These directions are for planning purposes only. You may find that construction projects, traffic, weather, or other events may cause conditions to differ from the map results, and you should plan your route accordingly. You must obey all signs or notices regarding your route.

Map

Live traffic

Fast Slow

EXCHANGE 17, MCKITTRICK



EXCHANGE RULES = Support Vehicles approach via Sterline Street

CAUTION — Trail Crossing/Slow down for runners!

Support Vehicles **MUST** exit via Left turn out of Trail Head on to Sterline Street

← from Katy Trail, McKittrick Trailhead, Unnamed Road, ...
to Clara Eitmann Messmer Amphitheater, 231 E 5th St...

6 min (3.1 miles)

via MO-19 S

Fastest route, the usual traffic

Katy Trail, McKittrick Trailhead

Unnamed Road, McKittrick, MO 65041

➤ Head northeast toward Sterline St

141 ft

➤ Turn left onto Sterline St

223 ft

387 ft

➤ Left onto Main St

0.2 mi

➤ Continue onto Main St

230 ft

➤ Turn left onto MO-19 S

2.5 mi

➤ Turn left onto E 5th St

📍 Destination will be on the left

0.2 mi

Clara Eitmann Messmer Amphitheater

231 E 5th St, Hermann, MO 65041

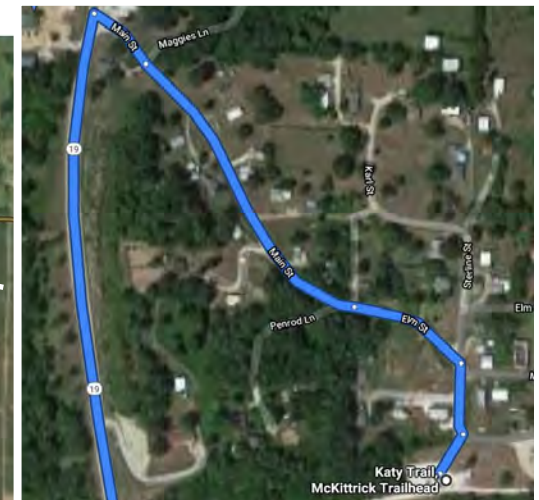
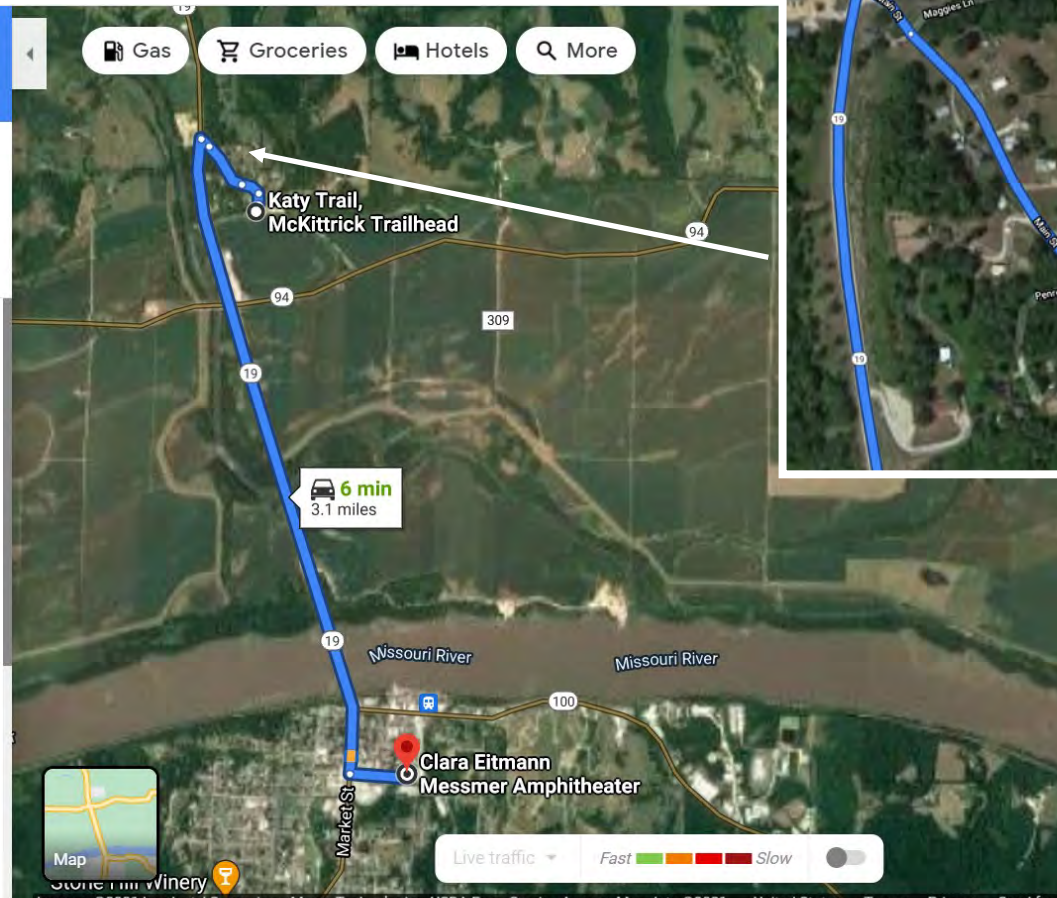

Team Parking & Finish:

- As you drive into downtown Hermann (after crossing the river), turn left onto 3rd, 4th or 5th Street for parking.
- From any of those streets, walk to Gutenberg Street (see map insert on right) to wait for your final runner.
- Join your final runner as they pass on Gutenberg Street to finish as a team!

